

80 ALLARD AV
7615
A-2
KINSMEN-ALLARD ARENA
FLOOR PLANS + SECTION

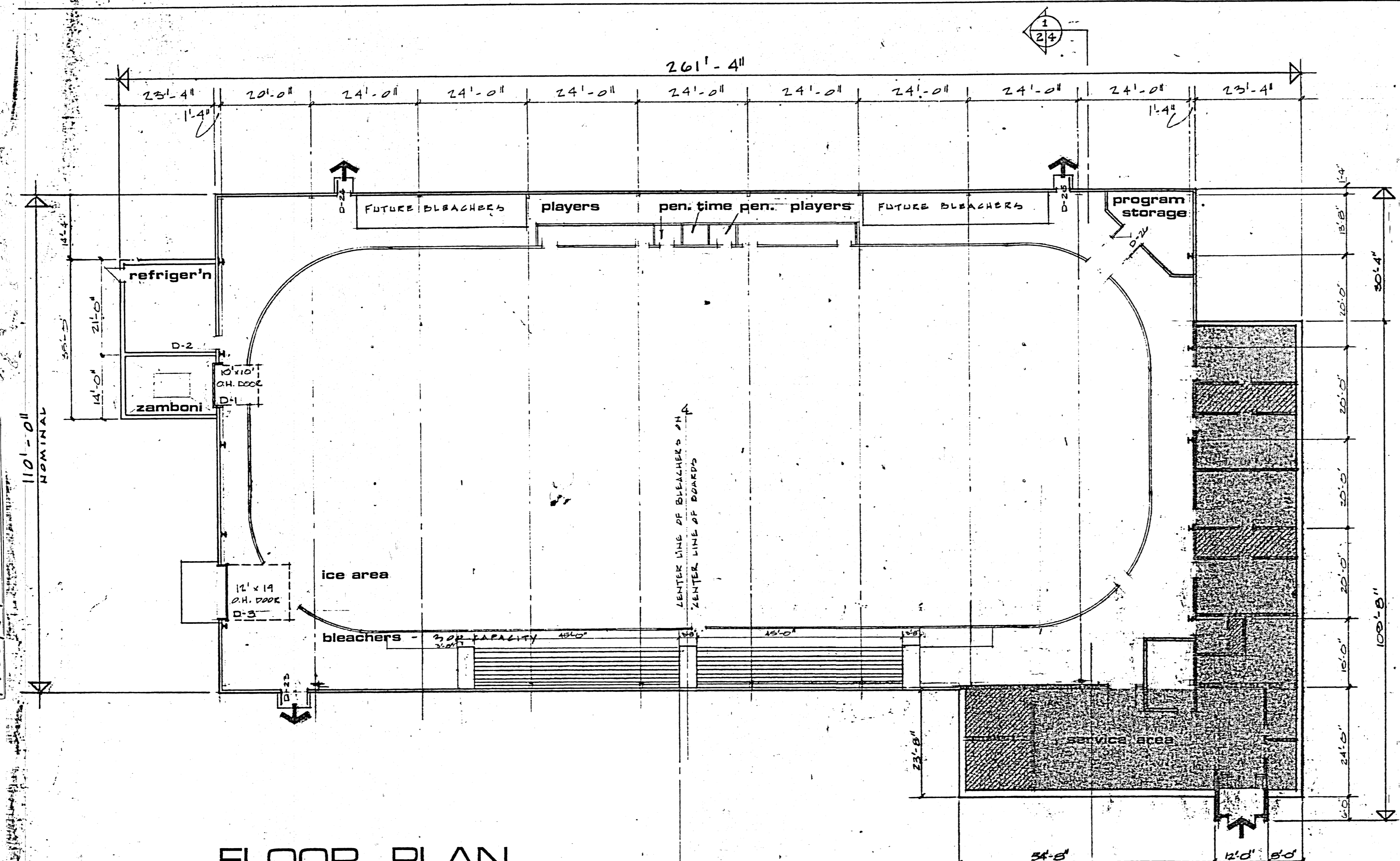

FLOOR PLAN

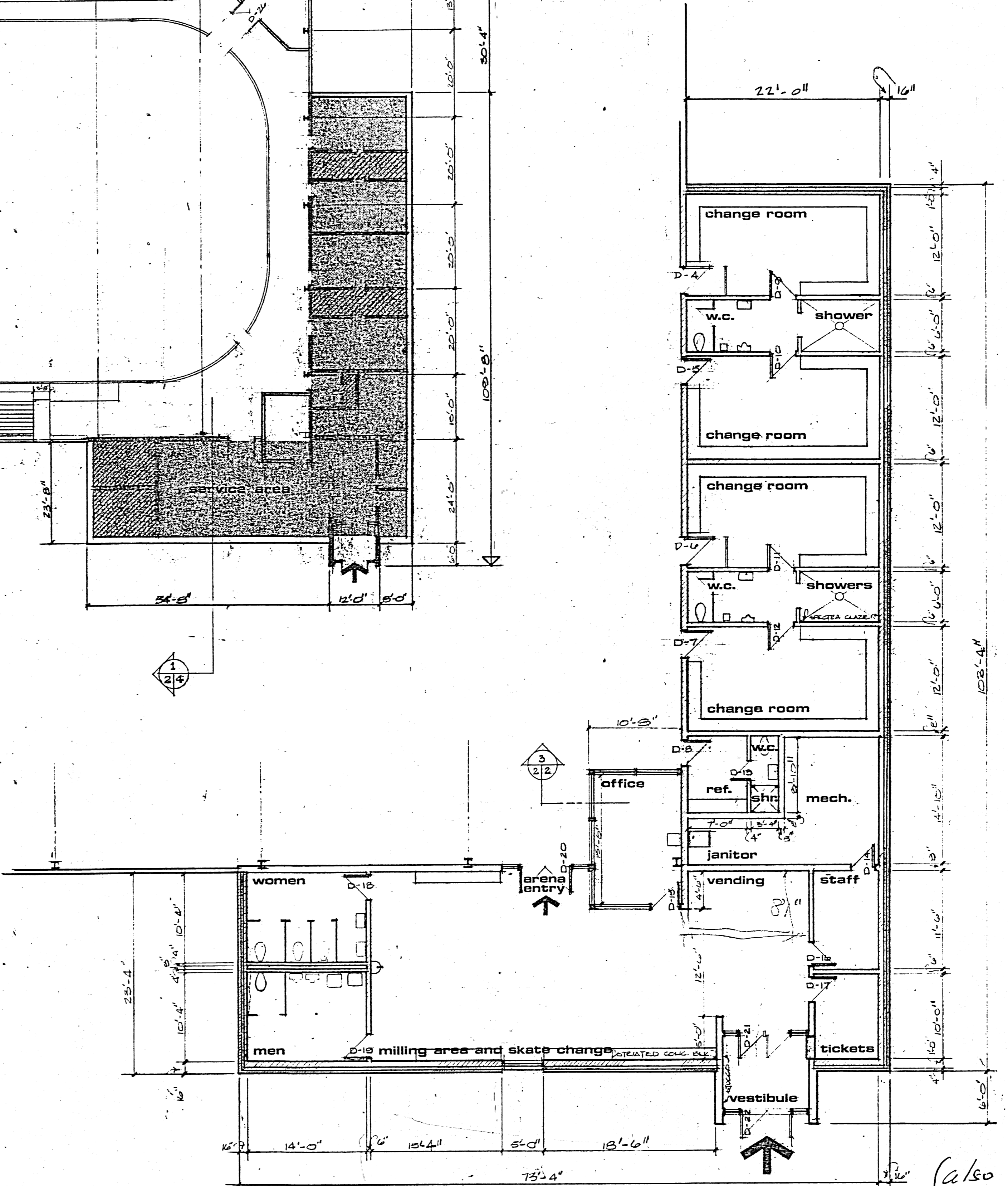
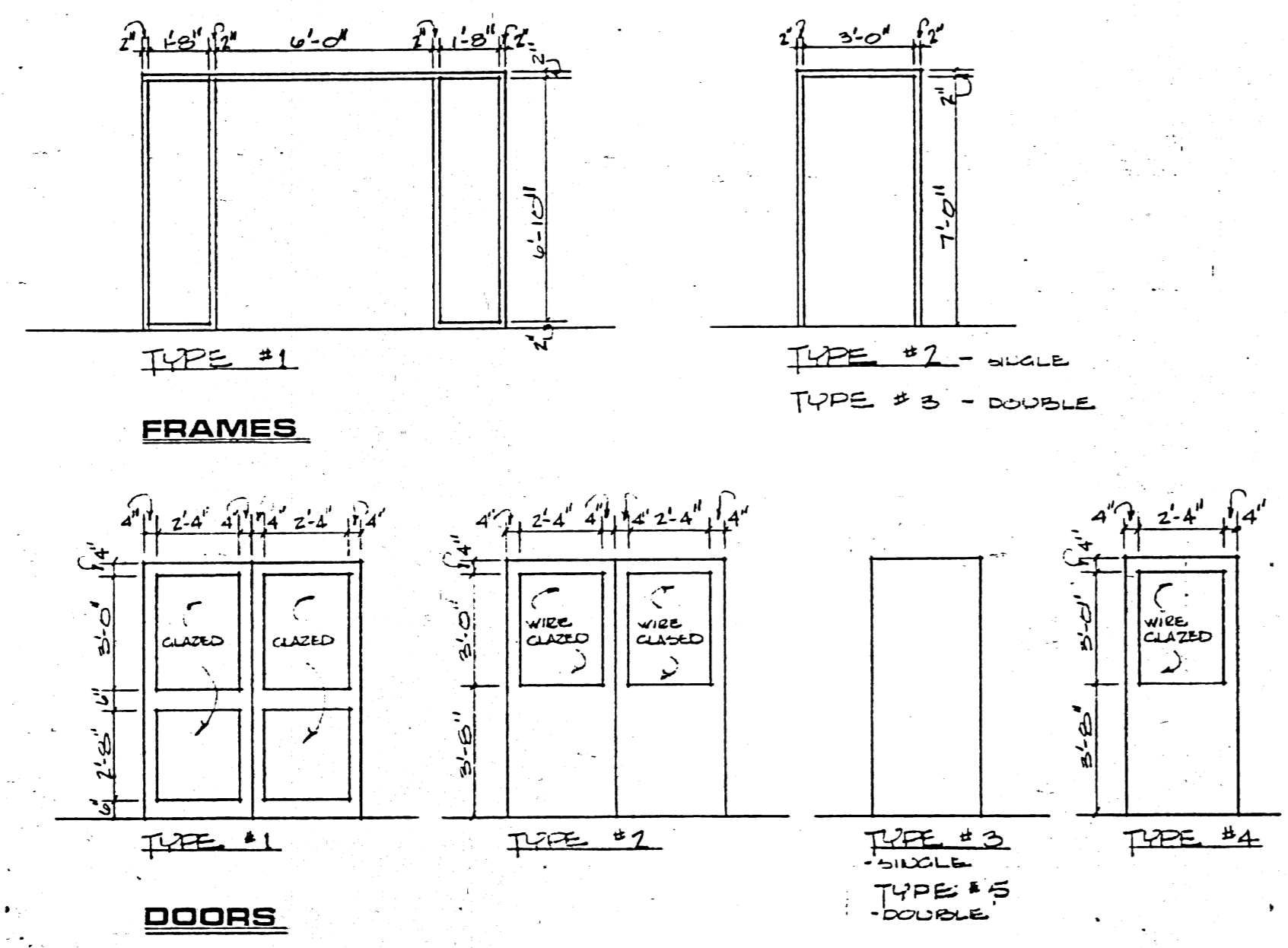

SERVICE AREA PLAN

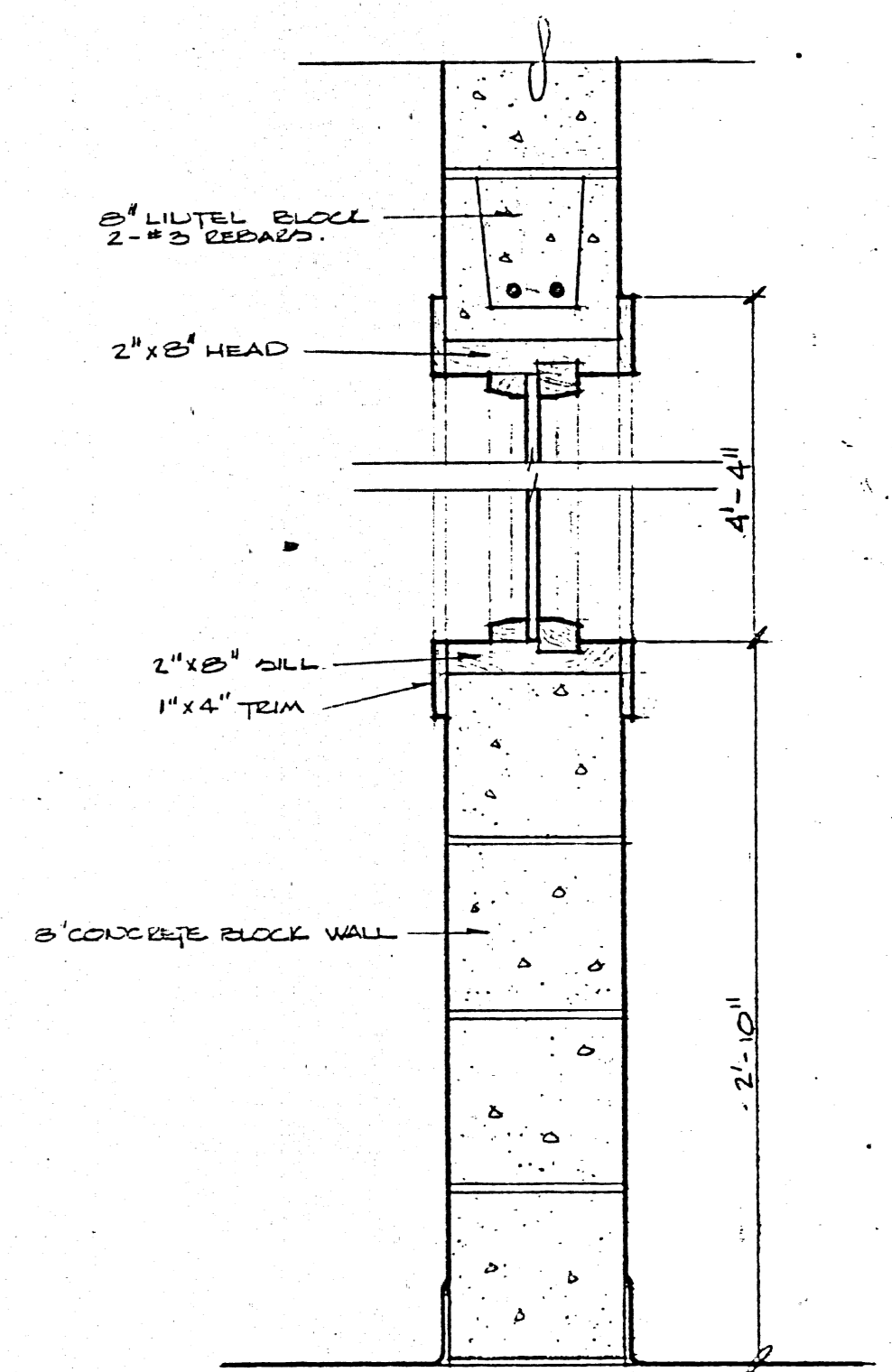

SECTION 3/2/2
SCALE: 1/2" = 1'-0"

date	dn.	revision

WIDE SPAN STEEL (1973) LTD.
ARMCO Authorized Dealer
Armco Building Systems

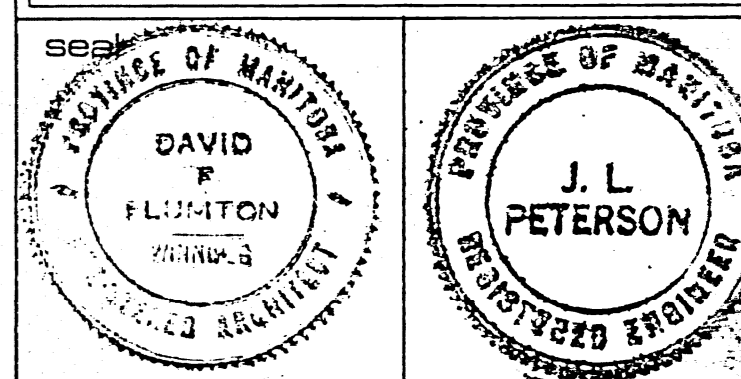

sheet title
**COMMUNITY ARENA
ST. JAMES, ASSINIBOIA**

floor plans
S
section

scale	1/6" = 1/8" = 1'-0"	project no.	MWJ-257
drawn	P.F.F. / P.K.H.	sheet no.	77/52
check		date	APRIL 1977
date			A-2

(also see 7615
80 ALLARD AV)
416 SEATON ST AS BUILT

MAIN FLOOR PLAN
SCALE: 1/8"=1'-0"

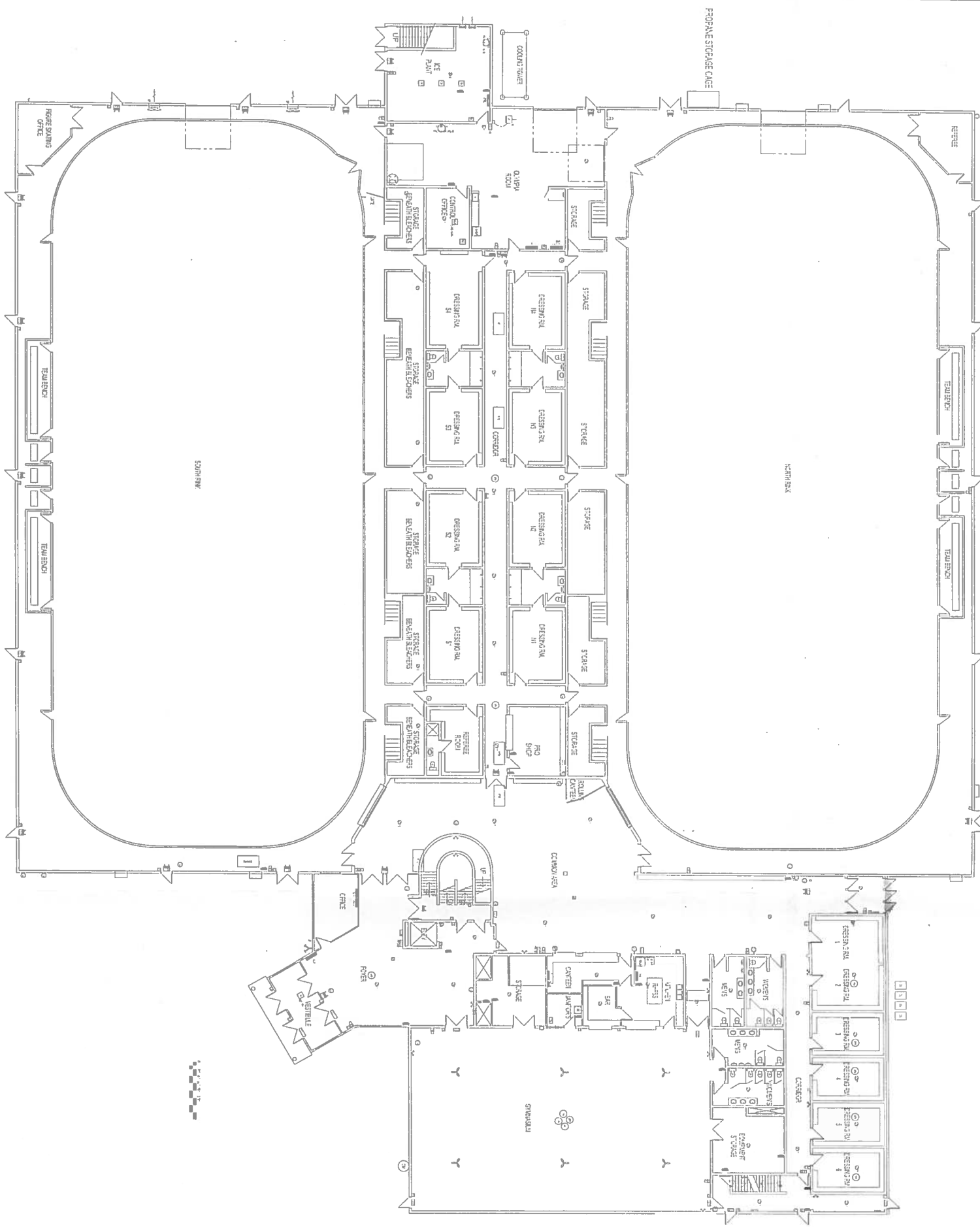

BASEMENT FLOOR PLAN
SCALE: 1/8"=1'-0"

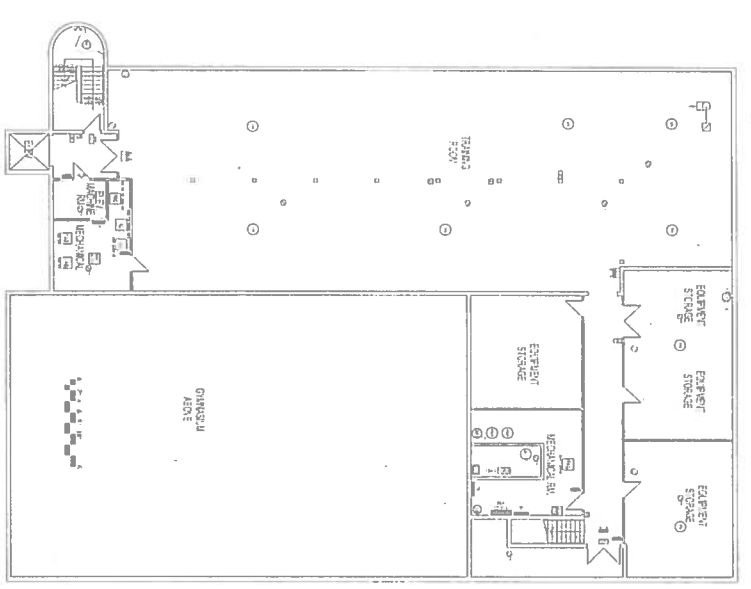

NOTES:

No.	REVISION/DESCRIPTION	BY	DATE

DRAWN	CHECKED	DESIGNED	APPROVED

THE CITY OF WINNIPEG
 PLANNING, PROPERTY AND
 DEVELOPMENT DEPARTMENT
 MUNICIPAL ACCOMMODATIONS DIVISION
 3-55 GARRY STREET, R3C 4K4
 PROJECT
 DAKOTA COMMUNITY CENTRE AND ARENA

1188 DAKOTA STREET
 SHEET TITLE
 BASEMENT AND MAIN FLOOR PLANS

SCALE: AS SHOWN PROJECT No: SHEET No: A1
 DRAWING SHEET SIZE: A1 (8 1/2" x 11 1/2") FLOT 1:1

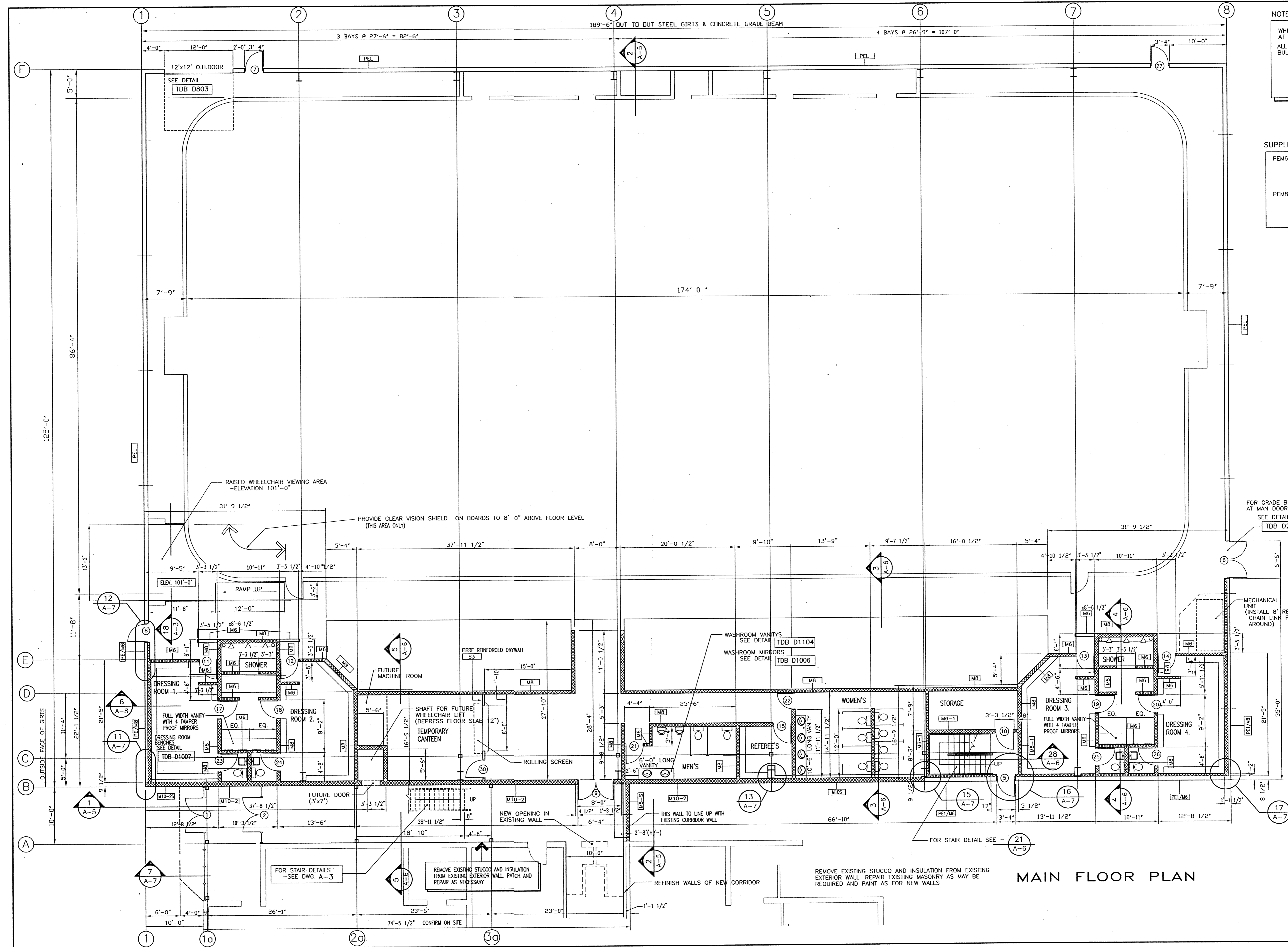

NOTE:
 WHEELCHAIR LIFT SHALL BE INSTALLED BY OWNERS AT TIME MEZZANINE AREA IS DEVELOPED. ALL EXPOSED MASONRY CORNERS SHALL BE BULLNOSED.

SUPPLEMENTARY WALL TYPES
 PEM6 - 26 Ga PREPARED STEEL WALL CLADDING
 R-25(MIN) FIBREGLASS INSULATION IN 8 1/2" STEEL GIRTS SYSTEM
 6 MIL POLY V.B.
 6"(150mm) CONCRETE BLOCK
 PEM8 - 26 Ga PREPARED STEEL WALL CLADDING
 R-25(MIN) FIBREGLASS INSULATION IN 8 1/2" STEEL GIRTS SYSTEM
 6 MIL POLY V.B.
 8"(200mm) CONCRETE BLOCK

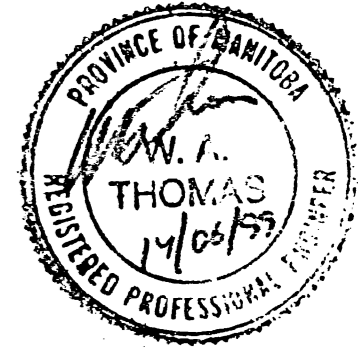
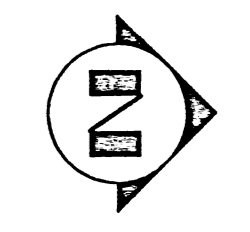

FOR GRADE BEAM DETAIL AT MAN DOORS
 SEE DETAIL TDB D201

REVISION 2 - ISSUED FOR CONSTRUCTION
 REVISION 1 -
 - VANITY AREA ADDED IN DRESSING ROOMS
 - MECHANICAL UNIT ADDED
 - REFEREE'S ROOM ADDED AND WOMEN'S WASHROOM MOVED
 - DRY CANTEN ADDED
 - BARRIER FREE WASHROOM RELOCATED IN EXISTING BUILDING
 - COMMON ACCESS CORRIDOR REDUCED IN LENGTH

THOMAS
 Design Builders Ltd.
 430-D DOVERCOURT DRIVE
 WINNIPEG, MANITOBA
 R3Y 1G4
 Telephone: (204) 989-5400

Drawing Title
 Project
GARDEN CITY COMMUNITY CENTRE INDOOR SOCCER COMPLEX
 725 KINGSBURY AVE.

Drawn By: <i>JD</i>	Date: JUNE 14/99
Checked:	Scale: 1/8" = 1'-0"
Rev 2	JUNE 11/99
Job No. 9819	Dwg. A-2

MAIN FLOOR PLAN

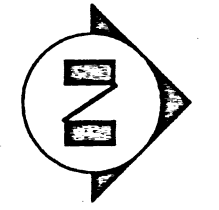
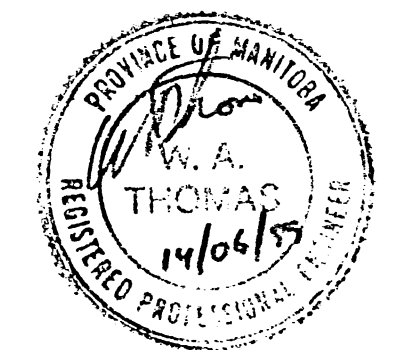
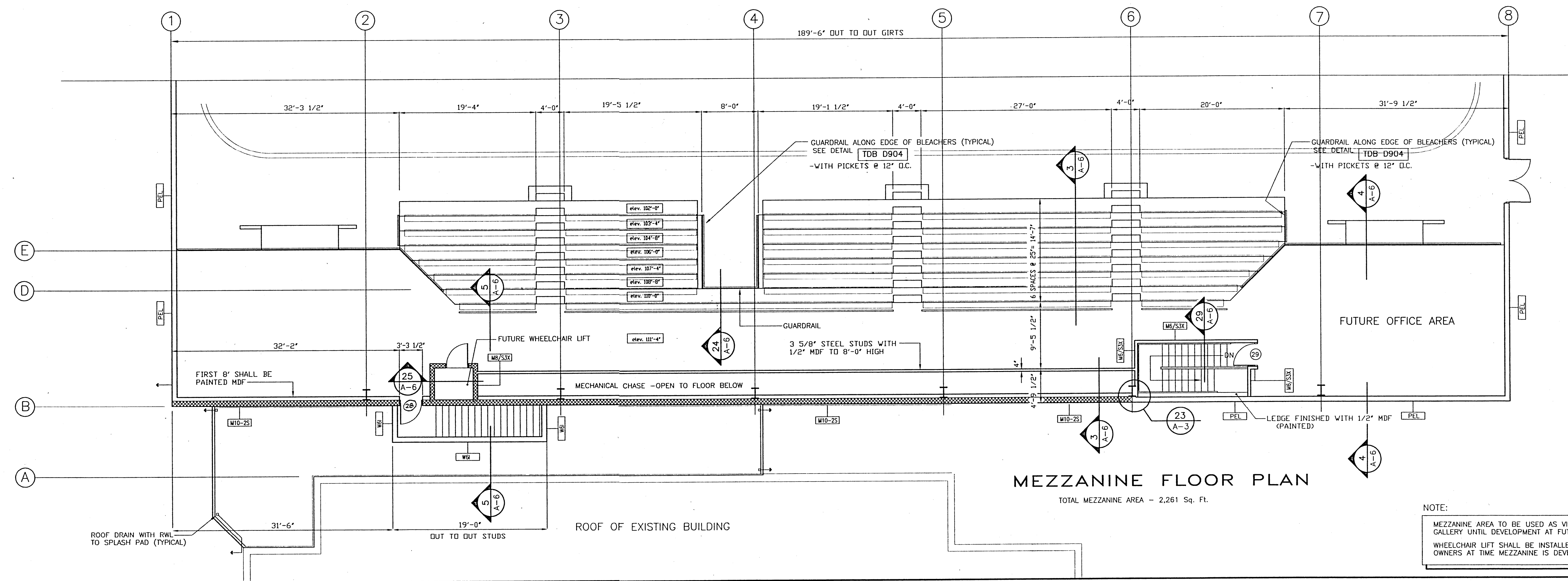
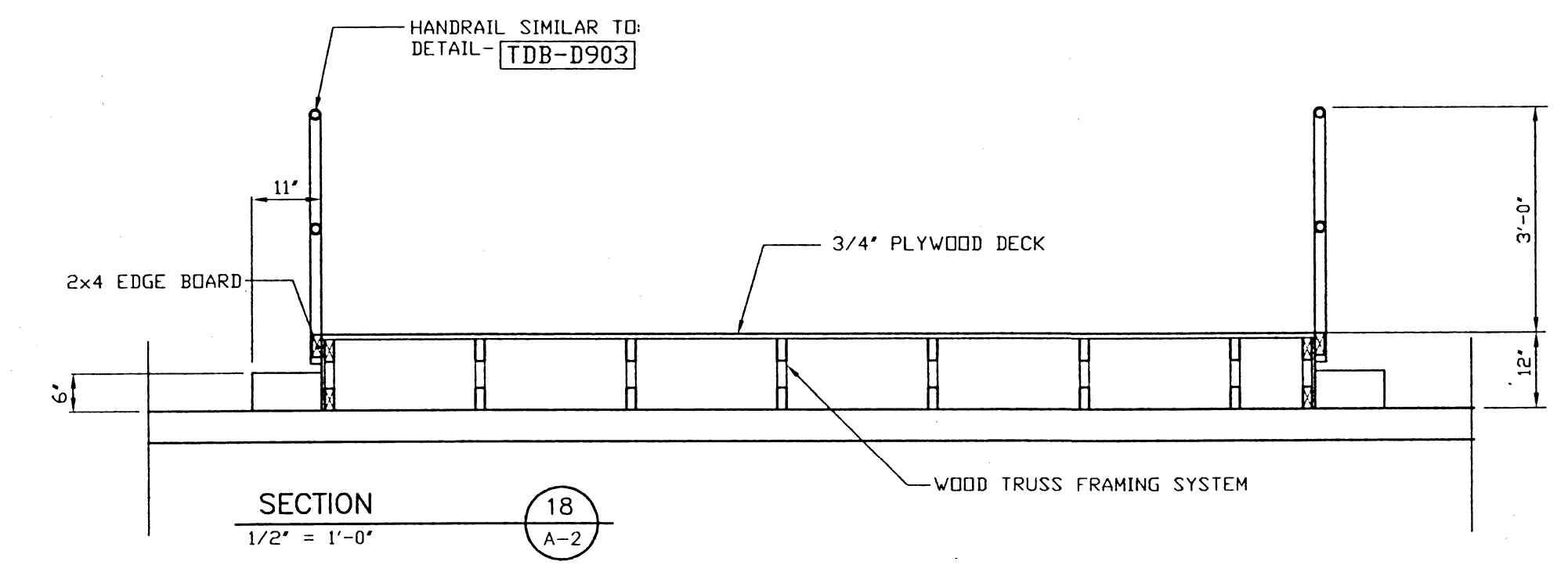
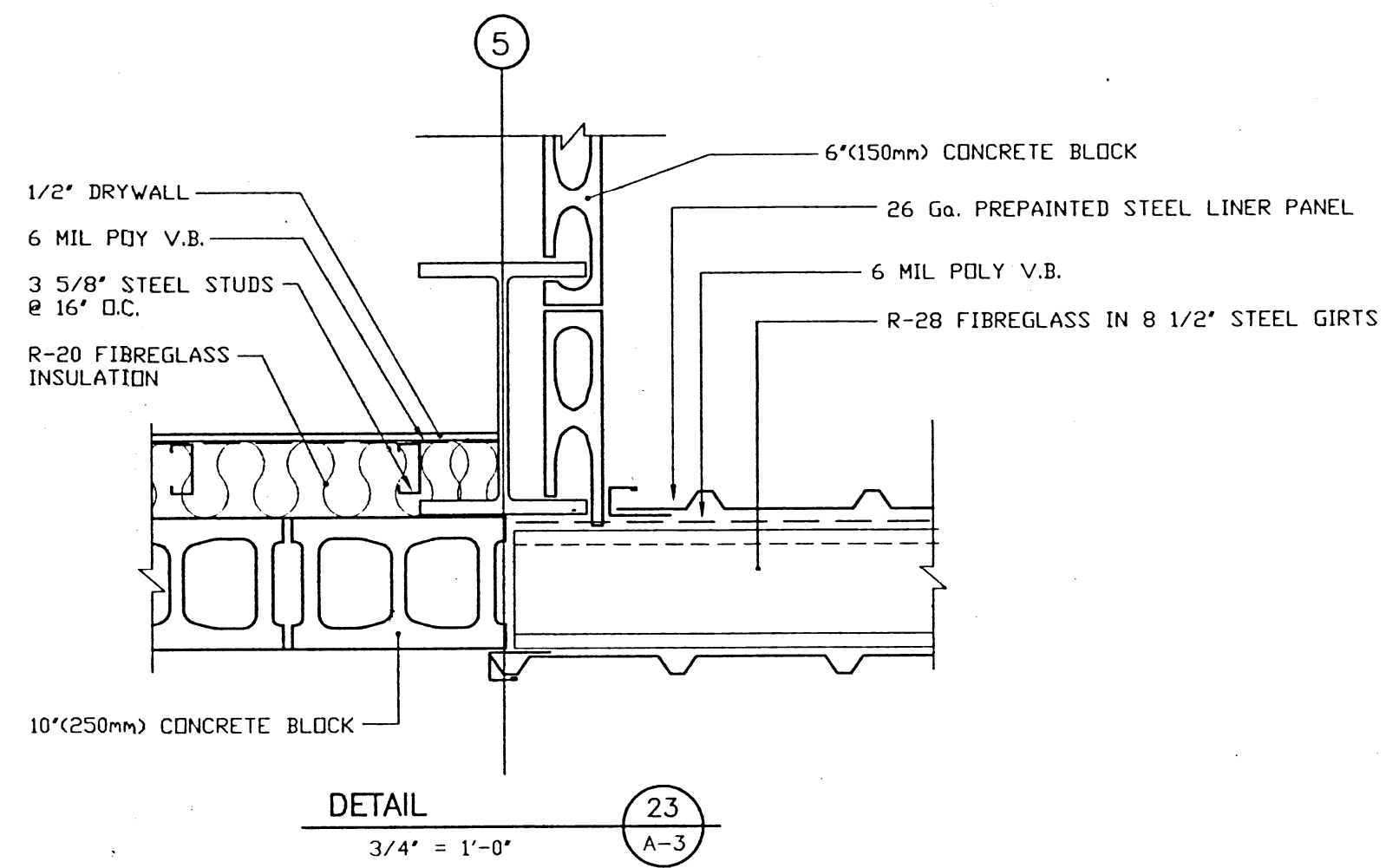

REVISION 1 - ISSUED FOR CONSTRUCTION

THOMAS
Design Builders Ltd.
430-D DOVERCOURT DRIVE
WINNIPEG, MANITOBA
R3Y 1G4
Telephone: (204) 989-5400

Drawing Title

Project
**GARDEN CITY
COMMUNITY CENTRE
INDOOR SOCCER
COMPLEX**
725 KINGSBURY AVE.

Drawn By: [Signature]
Date: JUNE 14/99
Checked: [Signature]
Scale: 1/8" = 1'-0"

Rev 1 June/1999
Job No. 9819
Dwg. A-3

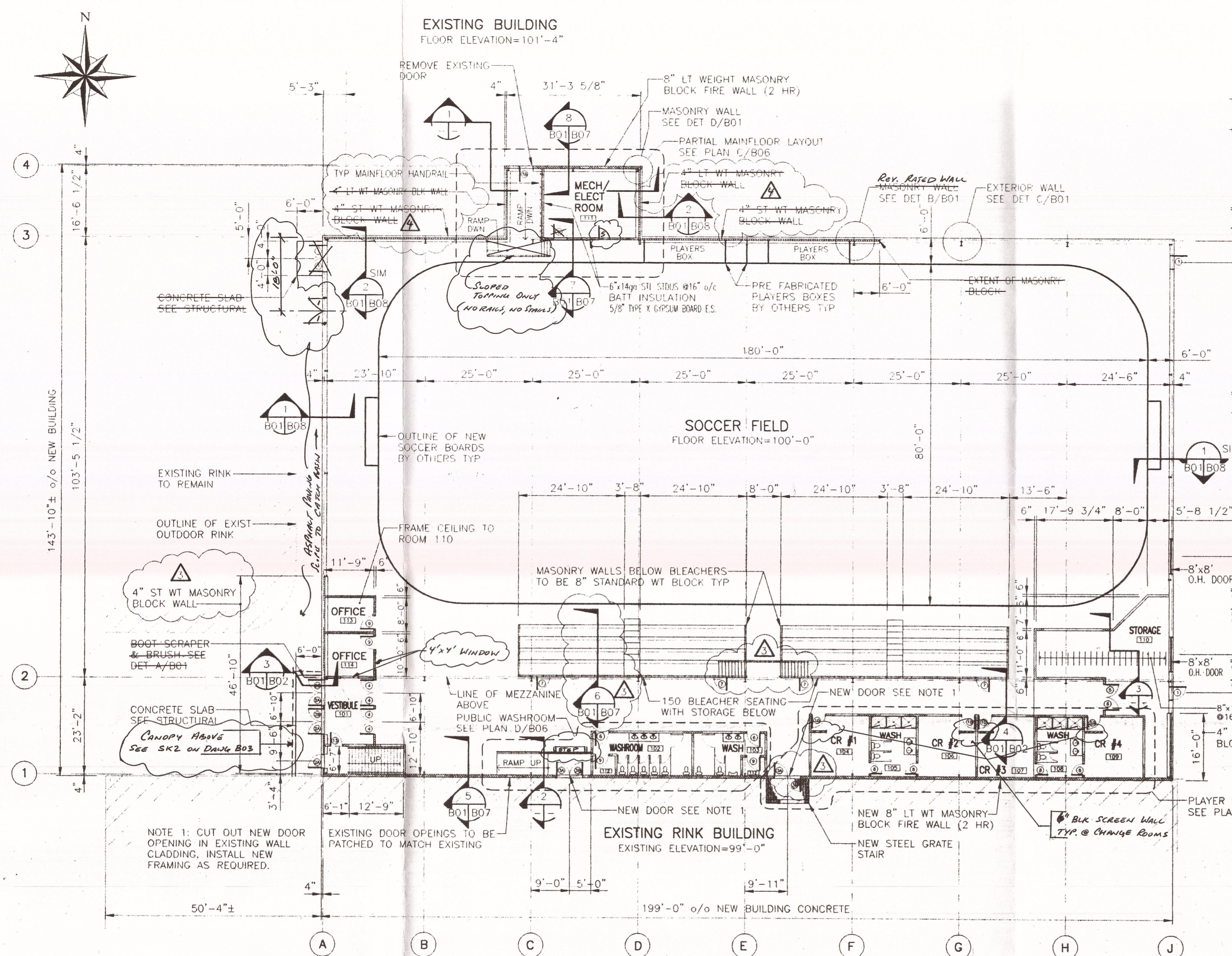
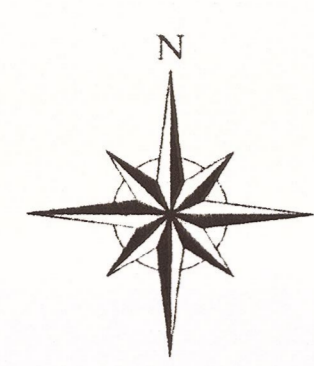

A MAIN FLOOR PLAN
1/16"=1'-0"
• ALL INTERIOR WALLS TO BE 6" LIGHT WEIGHT CONCRETE BLOCK U/N OTHERWISE
• SEE DRAWING S04 FOR DRAWING NOTES

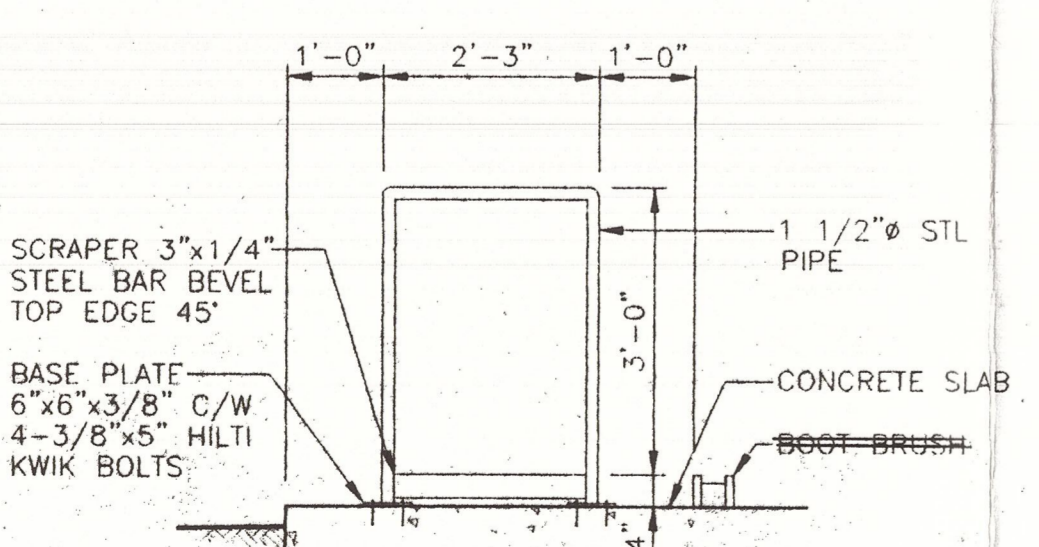

A BOOT SCRAPER & BRUSH DET
1/2"=1'-0"

- A - ITEM NUMBER
- B - ORIGINATES
- C - ITEM LOCATION

BUILDING CODE SUMMARY

- ARENA
- A3 OCCUPANCY
- FLOOR AREAS
 - 25 860 SQ/FT MAINFLOOR
 - 4677 SQ/FT MEZZANINE
 - 30537 SQ/FT TOTAL
- NOT SPRINKLERED
- 2 STREET ACCESS
- MEZZANINE REQUIRES NO FIRE RATING
- OCCUPANCY DESIGNED FOR 300 PERSONS

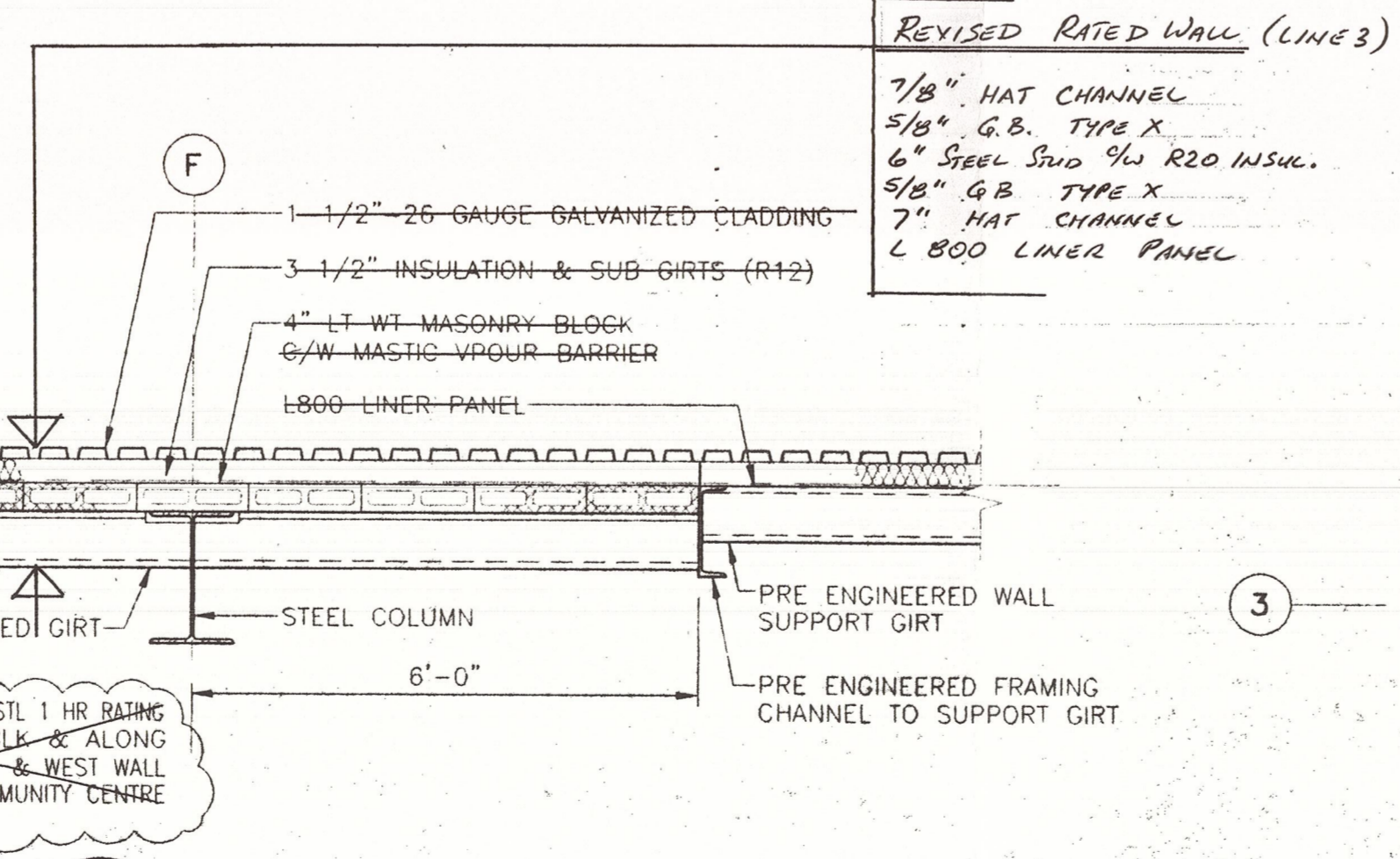

B DET AT MASONRY WALL TERMINATION
1/2"=1'-0"

REV.	DESCRIPTION	DWN.	APP.	DATE
4	REVISED RATED WALL			
3	ADD FIRE RATING, CHANGE DOOR, HANDRAIL; ADD STAIR TO MEZZANINE	ALG	KRD	98/07/16
2	ISSUED FOR CONSTRUCTION	ALG	KRD	98/06/29
1	ISSUED FOR PRE ENGINEERED STL BLDG ONLY	ALG	KRD	98/06/22
0	ISSUED FOR PRICING	ALG	KRD	98/06/02

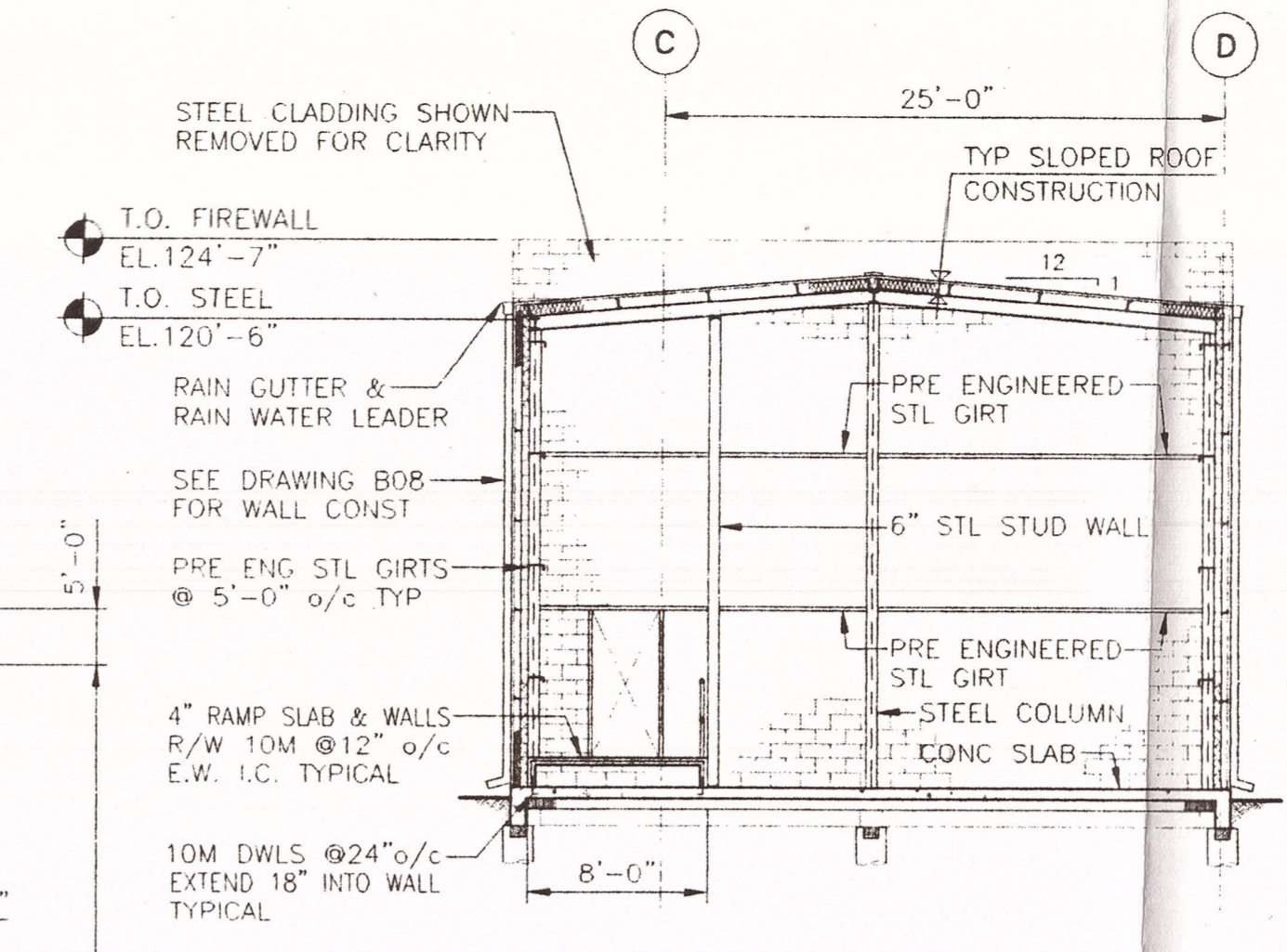

1 SECTION
1/8"=1'-0"

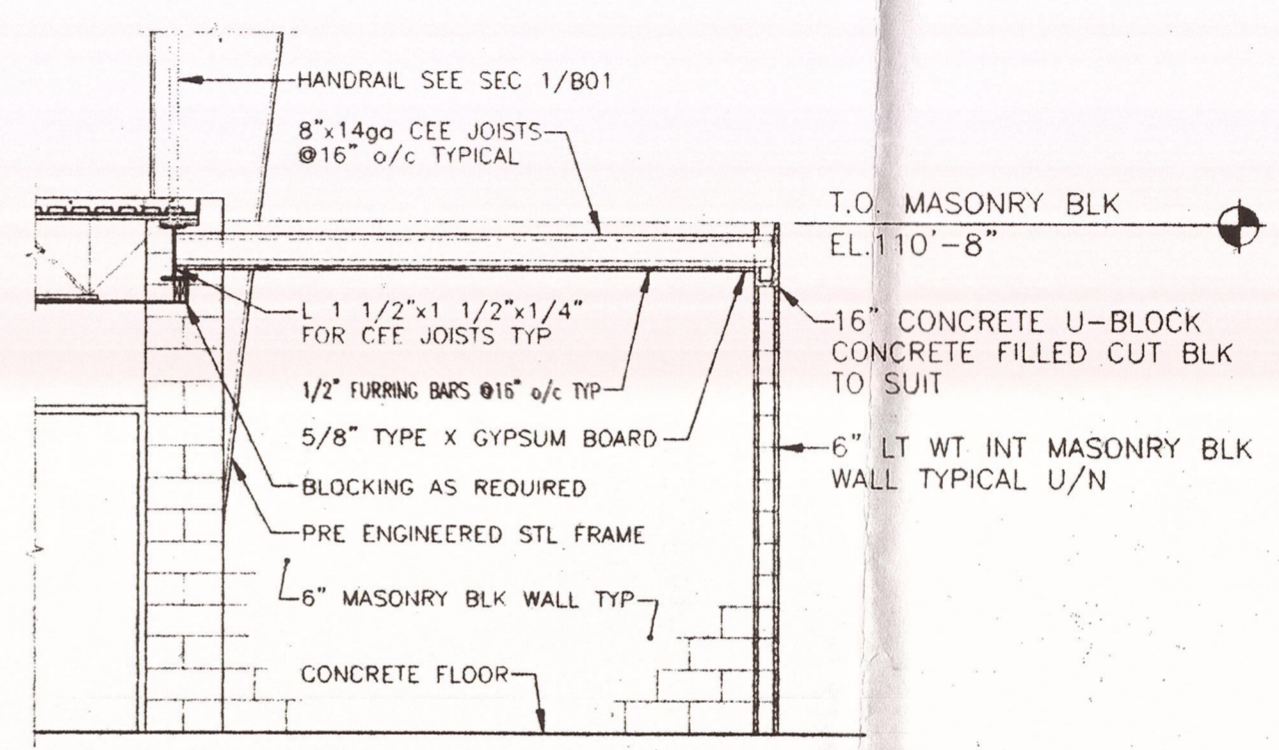

2 SECTION
1/4"=1'-0"

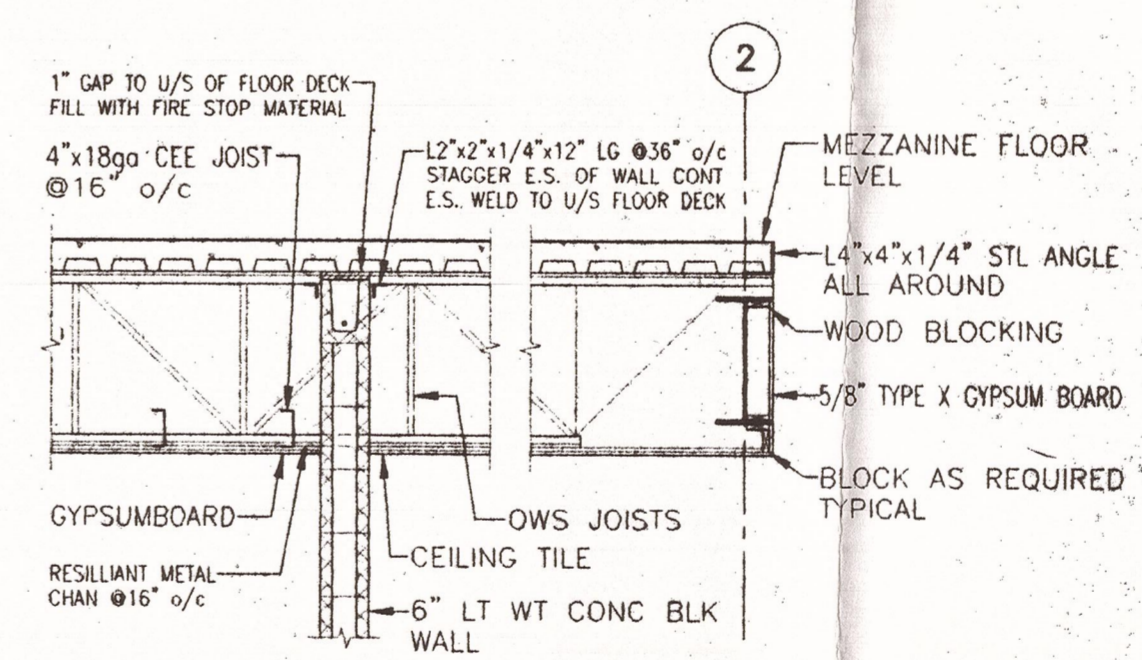

3 SECTION
1/4"=1'-0"

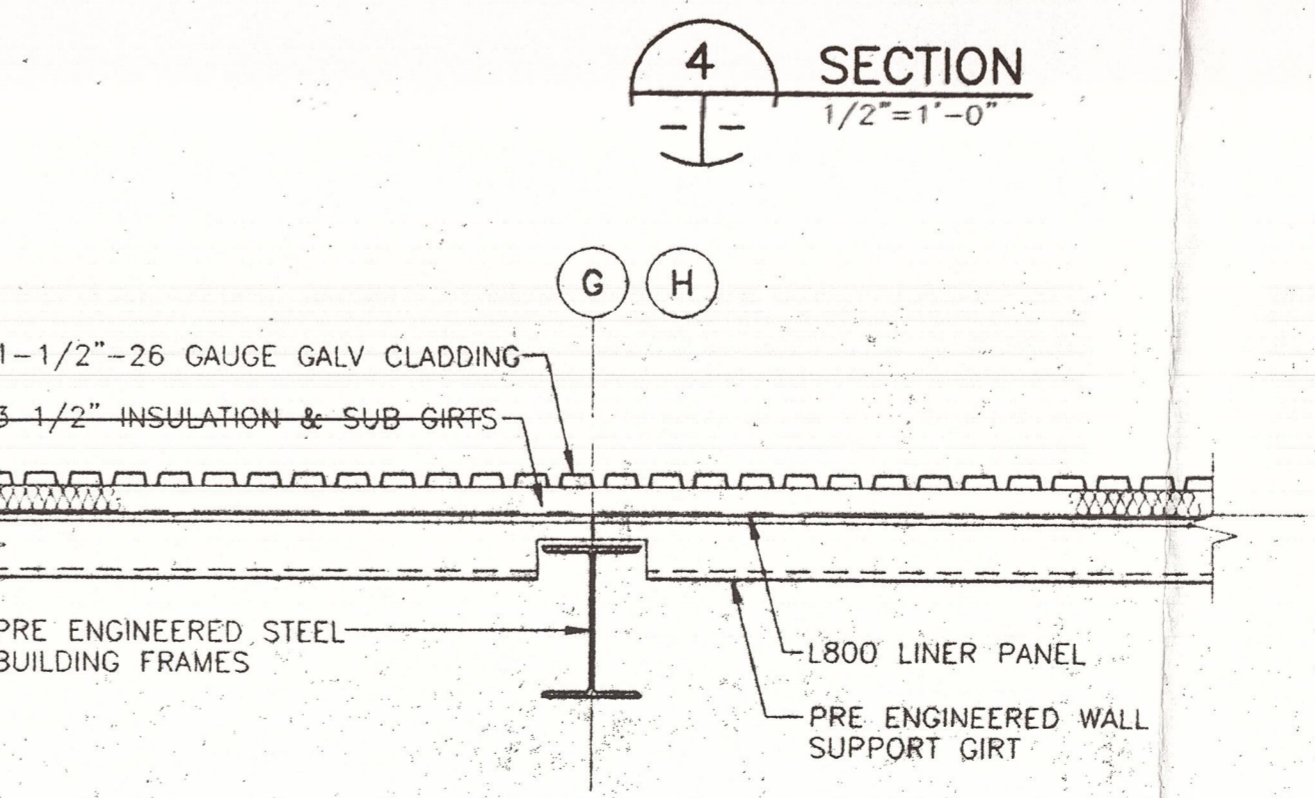

C TYPICAL EXTERIOR WALL DETAIL
1/2"=1'-0"

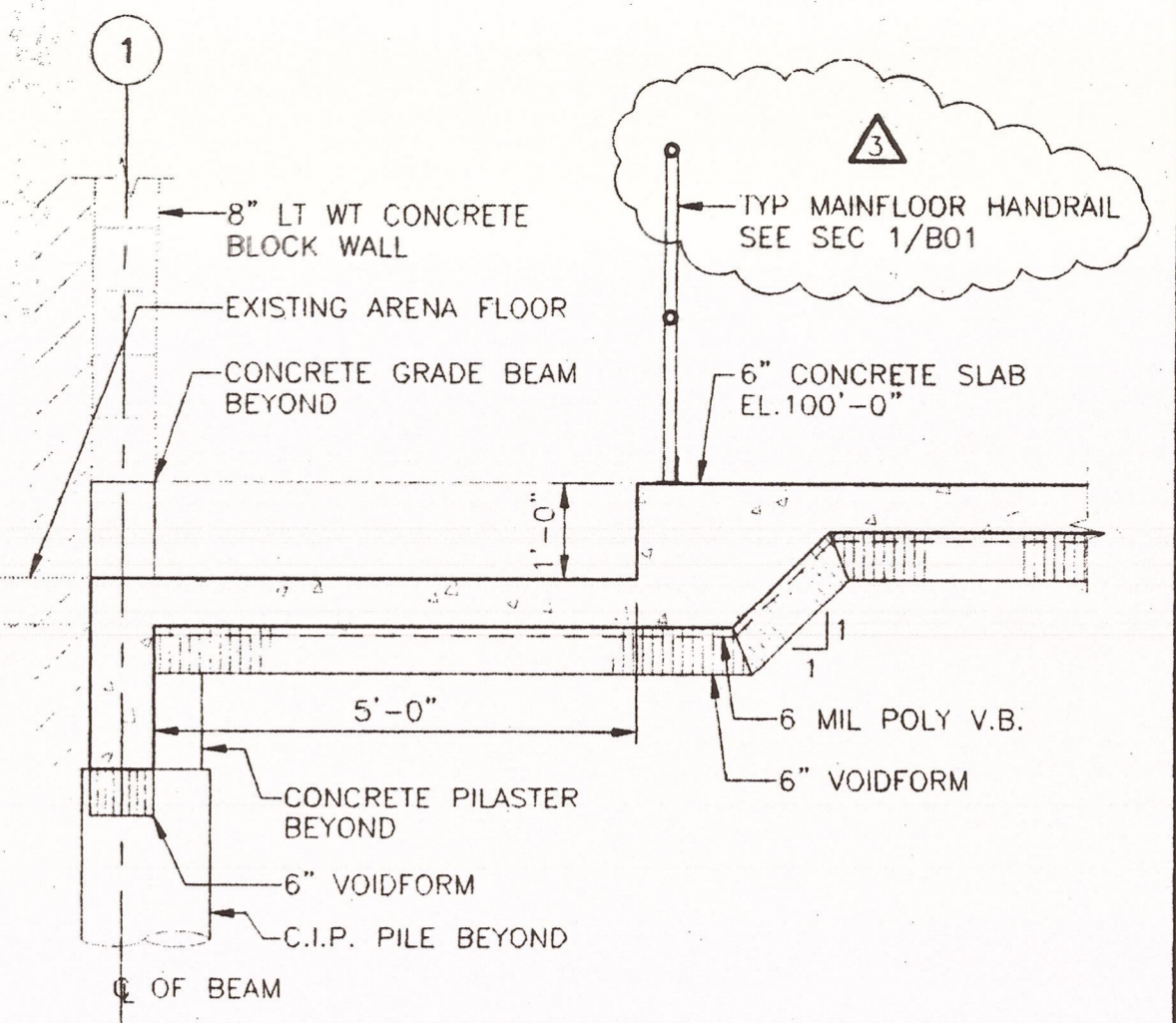

2 SECTION
1/2"=1'-0"

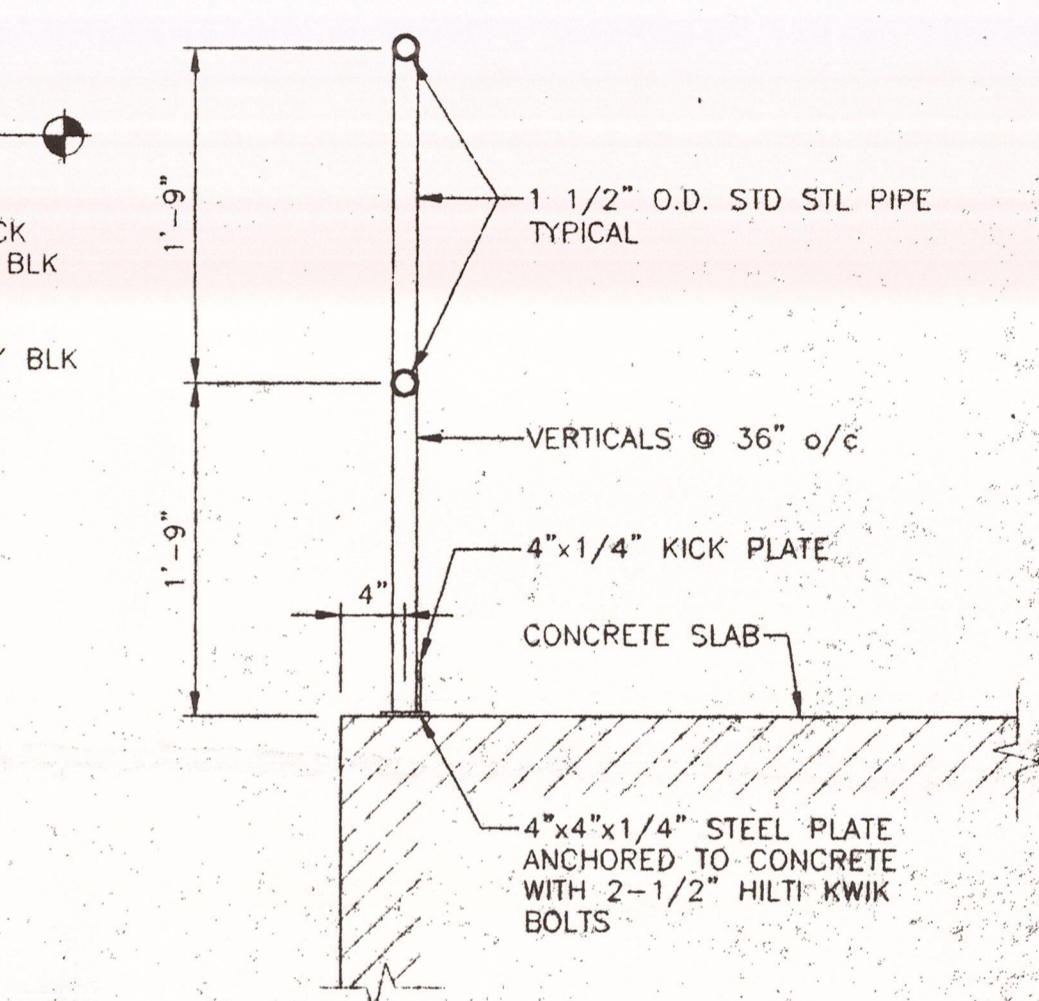

1 MAIN FLOOR HANDRAIL SECTION
1"=1'-0"

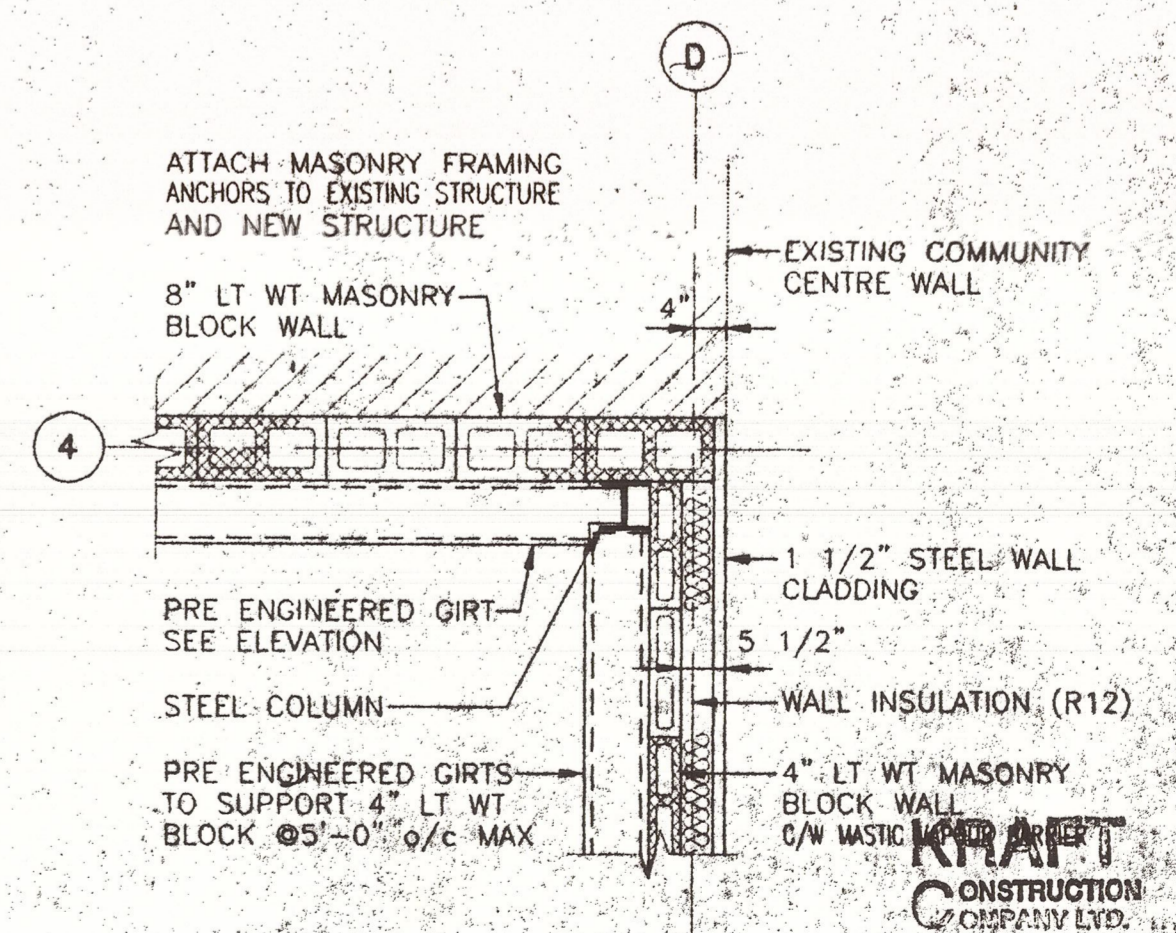

D DETAIL
1/2"=1'-0"

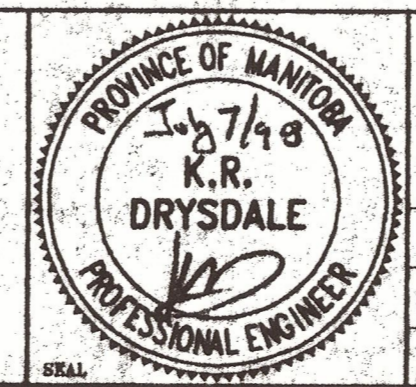

ACCUTECH Engineering
605-287 Broadway, Winnipeg, Manitoba, Canada R3C 0R9
APPROVED BY: ALG DATE: _____
DESIGNED BY: KRD
CHECKED BY: _____
SCALE: AS NOTED JOB No. _____

GATEWAY COMMUNITY CENTRE
NEW INDOOR SOCCER COMPLEX ADDITON
MAIN FLOOR PLAN
SECTIONS, DETAILS AND ELEVATION
B01 3

AS BUILT
DATE: 8/12/98

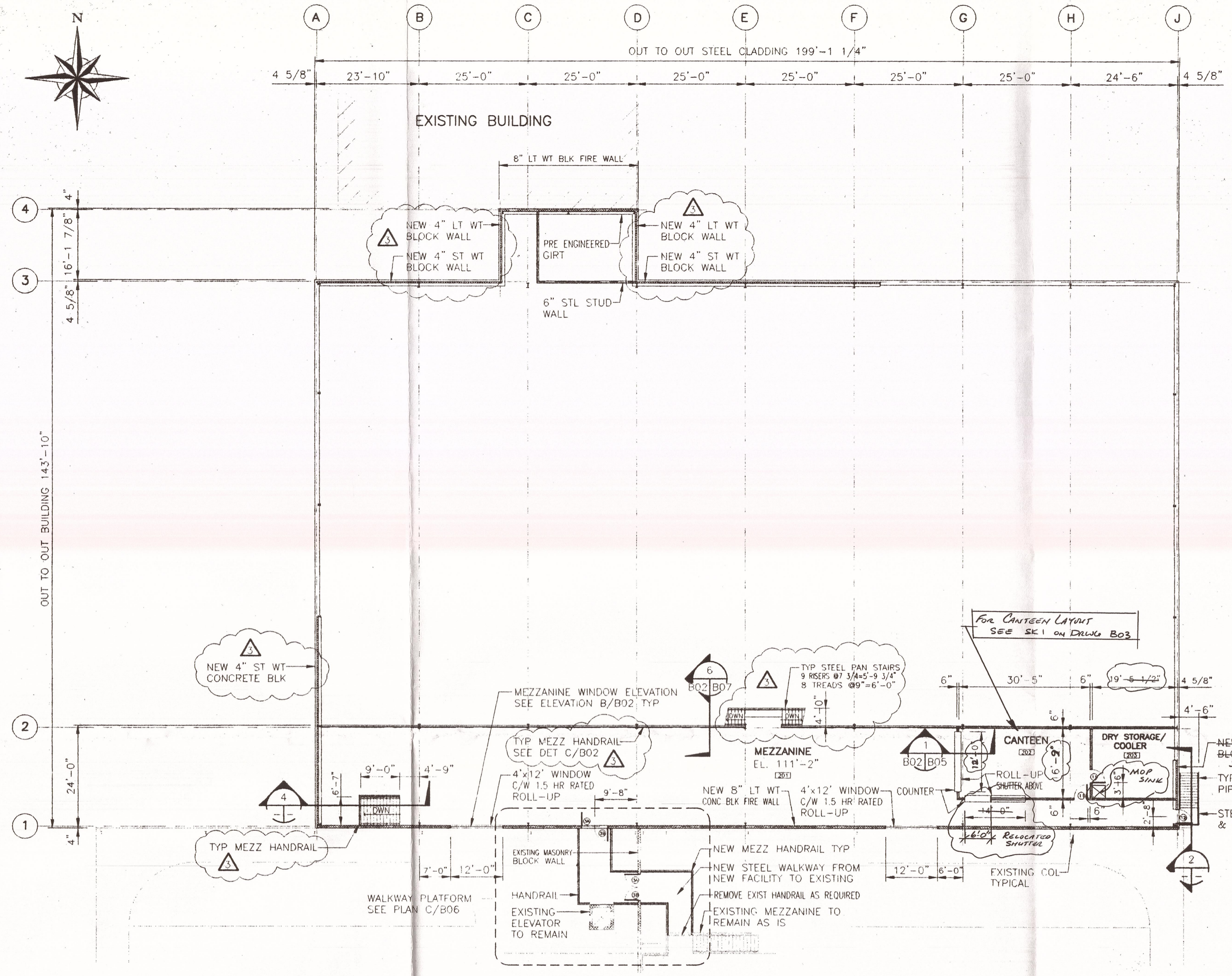

A MEZZANINE PLAN
1/16" = 1'-0"

- ALL INTERIOR WALLS TO BE 6" STEEL STUDS WITH 1/2" GYPSUM BOARD E.S. U/N OTHERWISE
- SEE DRAWING S04 FOR DRAWING NOTES
- CANTEEN ROLL-UP SHUTTER TO BE: K&F SHUTTERS, DOUBLE WALL ALUMINUM SLOT ROLL COUNTER SHUTTER, FACE OF WALL MOUNT, MANUAL CRANK OPERATION & SLIDE BOLTS LOCKS, SILVER FINISH
- WINDOW 1.5hr RATED SHUTTER TO BE: COOKSON-COUNTER FIRE DOOR MODEL FD10 FACE OF WALL MOUNT C/W FUSABLE LINK, AND HOOD UL RATING OF 1.5hrs

EXISTING RINK BUILDING
EXISTING MEZZANINE EL. = 111'-2"

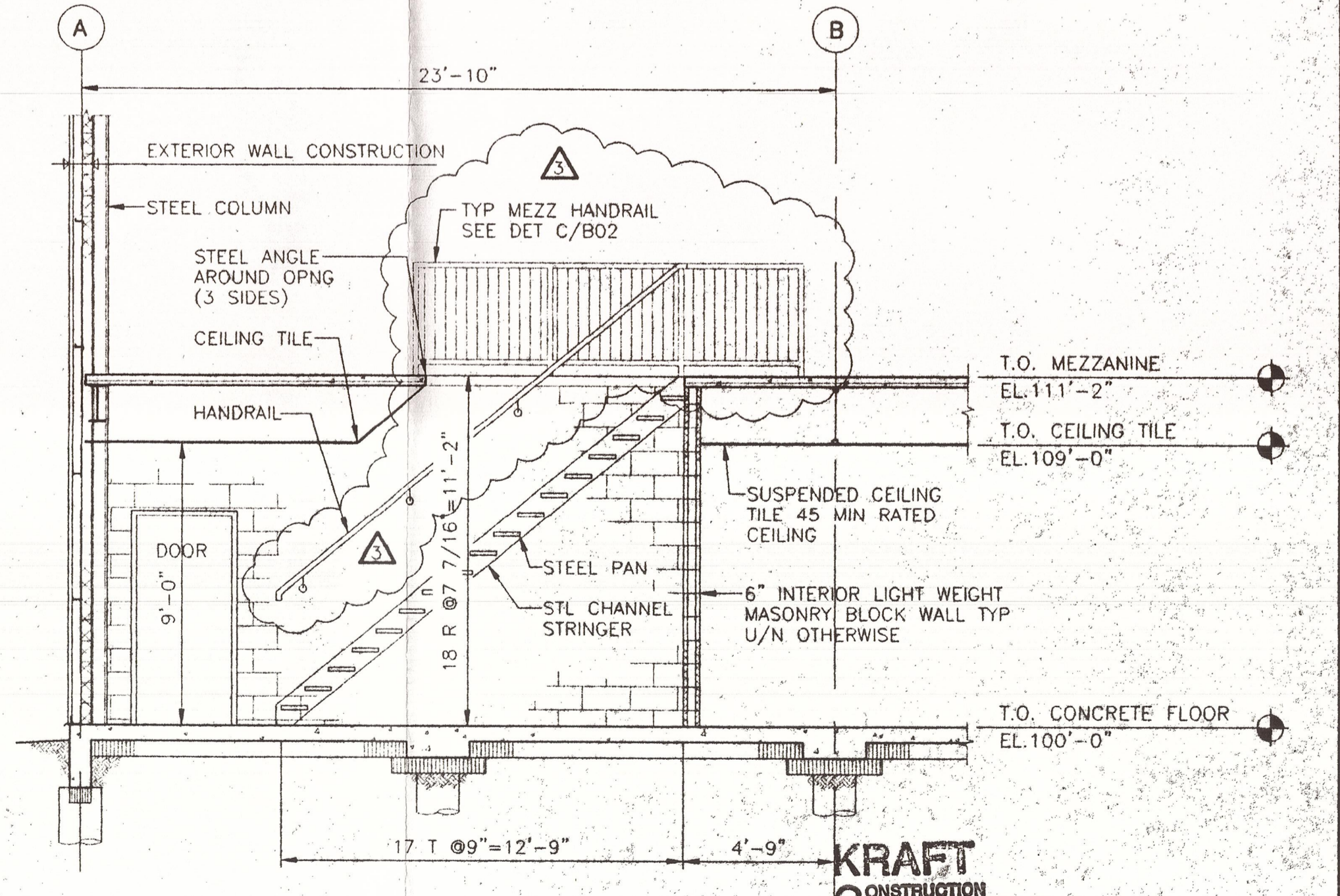
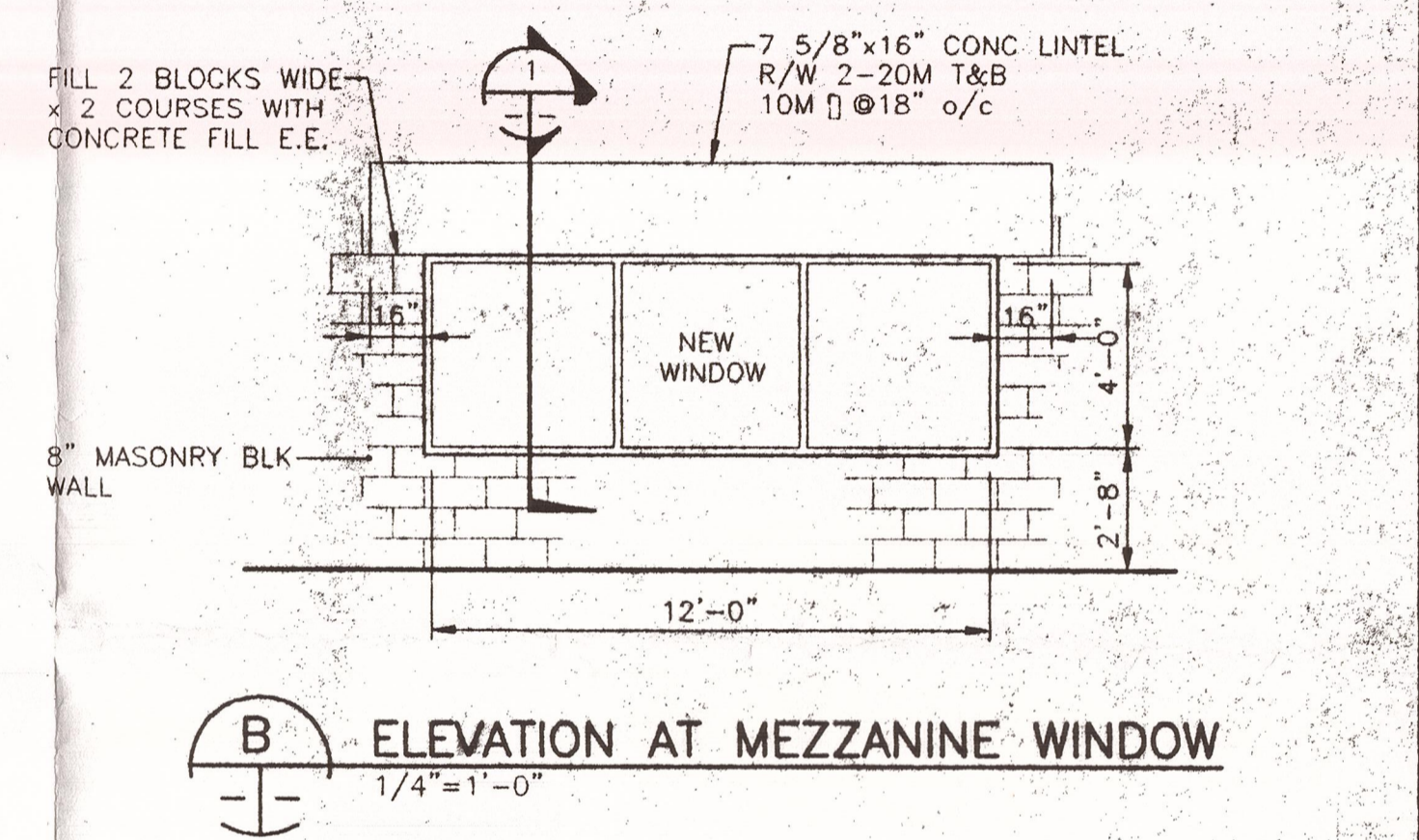
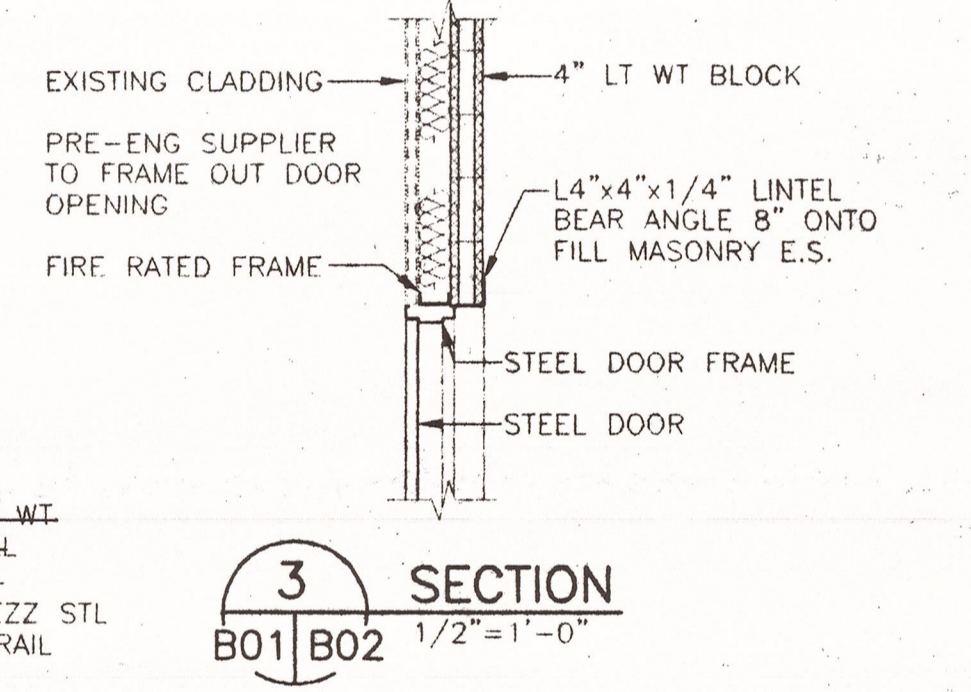
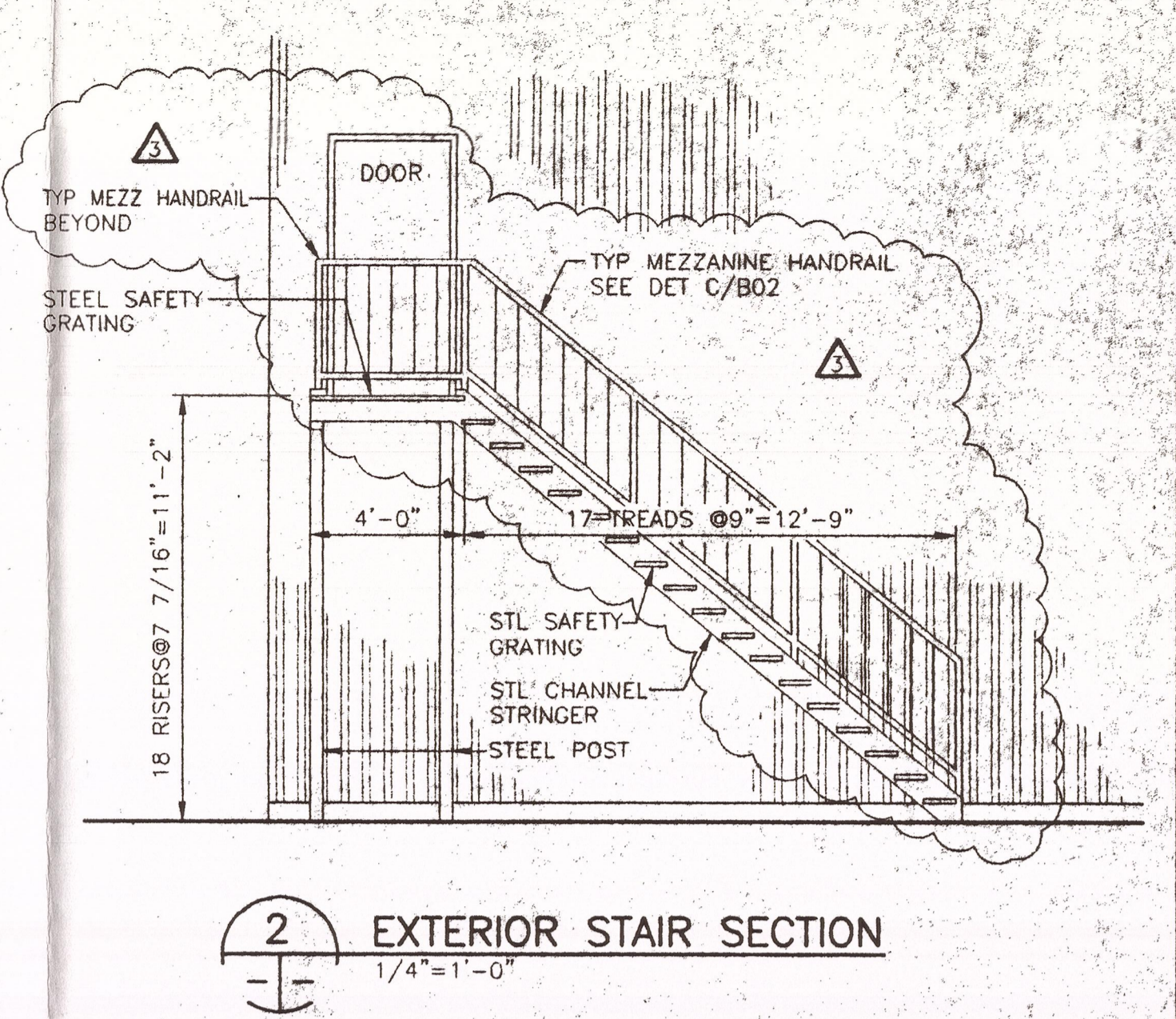
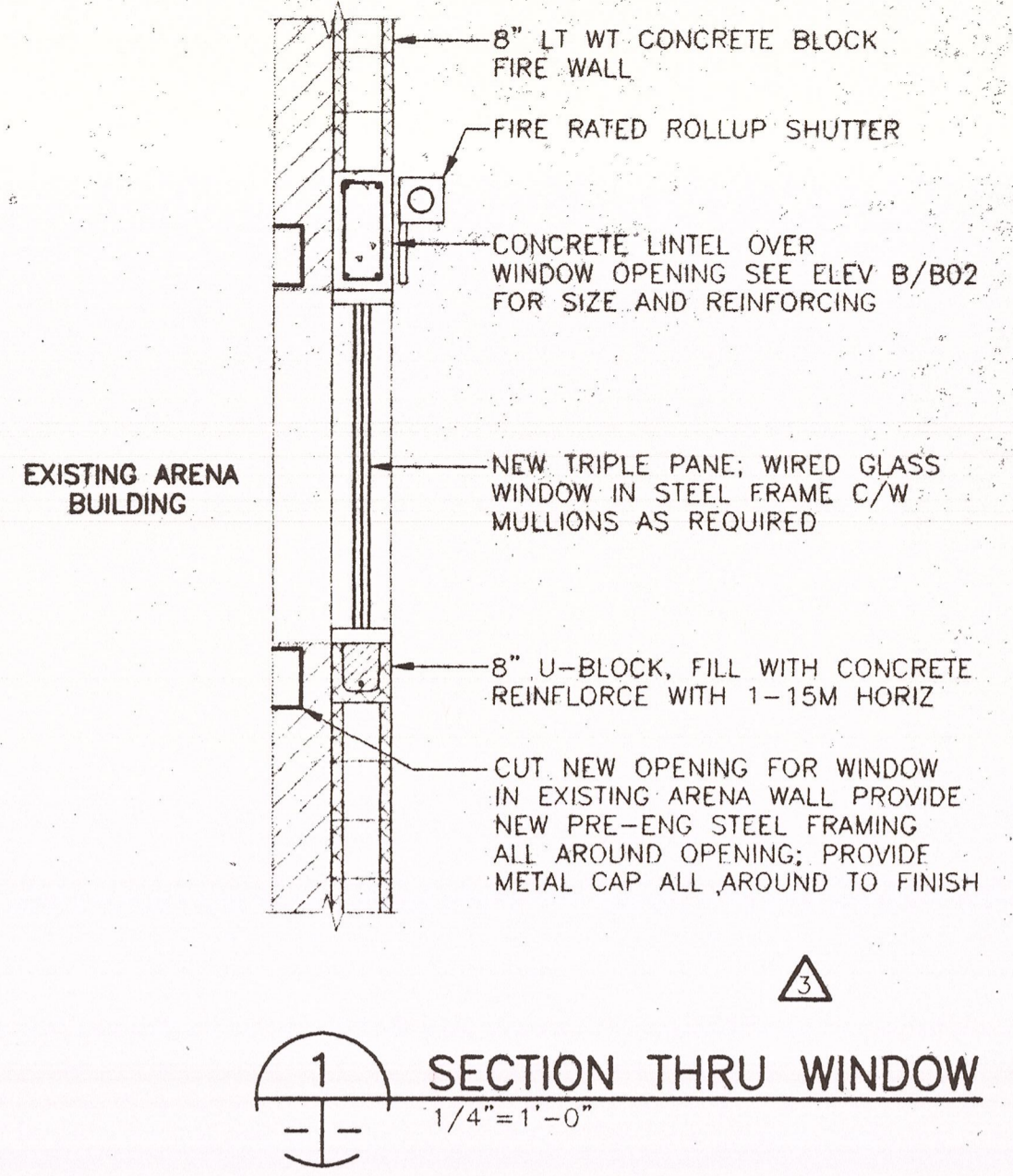
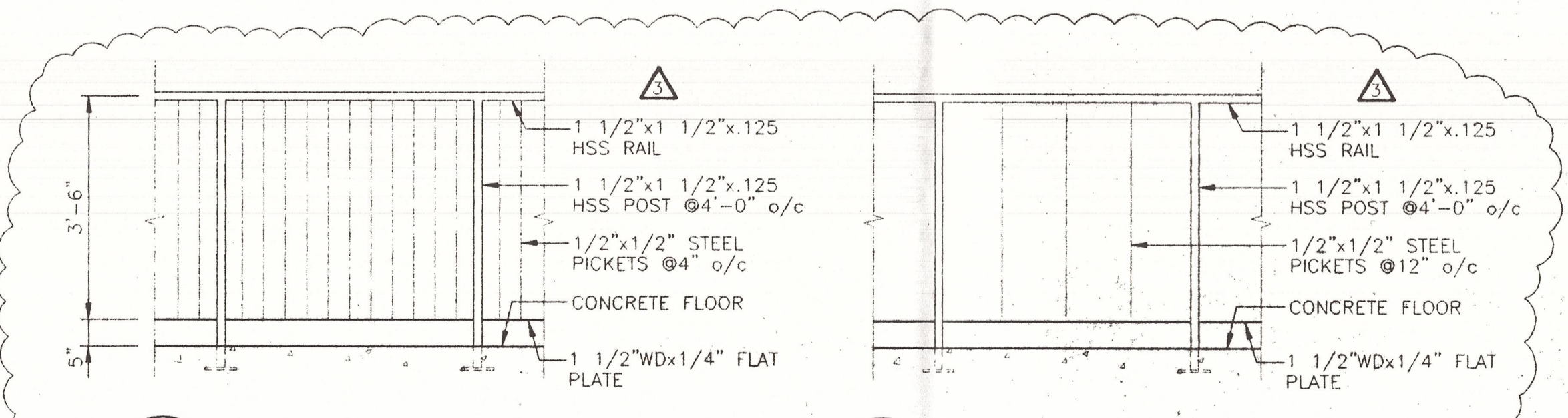

KRAFT CONSTRUCTION COMPANY LTD.

AS BUILT

DATE 08/12/28

A - ITEM NUMBER
B - ORIGINATES
C - ITEM LOCATION

REV.	DESCRIPTION	DWN.	APP.	DATE
3	HANDRAIL, MEZZANINE STAIR AND DOOR SWING REVISIONS	ALG	KRD	98/07/16
2	ISSUED FOR CONSTRUCTION	ALG	KRD	98/06/29
1	ISSUED FOR PRE ENGINEERED STL BLDG ONLY	ALG	KRD	98/06/22
0	ISSUED FOR PRICING	ALG	KRD	98/02/05

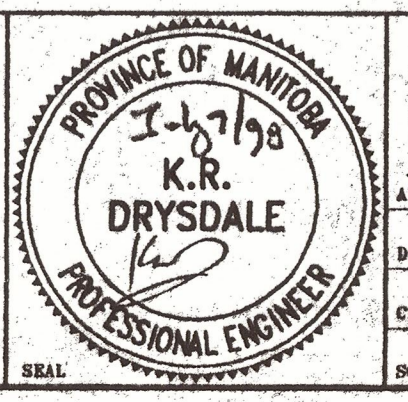

ACCUTECH Engineering
605-287 Broadway, Winnipeg, Manitoba, Canada R3C 0R9

APPROVED BY: _____ DATE: _____

DRAWN BY: ALG DESIGNED BY: KRD

CHECKED BY: _____ CHECKED BY: _____

SCALE: AS NOTED JOB No. _____

GATEWAY COMMUNITY CENTRE

NEW INDOOR SOCCER COMPLEX ADDITION

MEZZANINE PLAN AND STAIR SECTIONS

B02 3

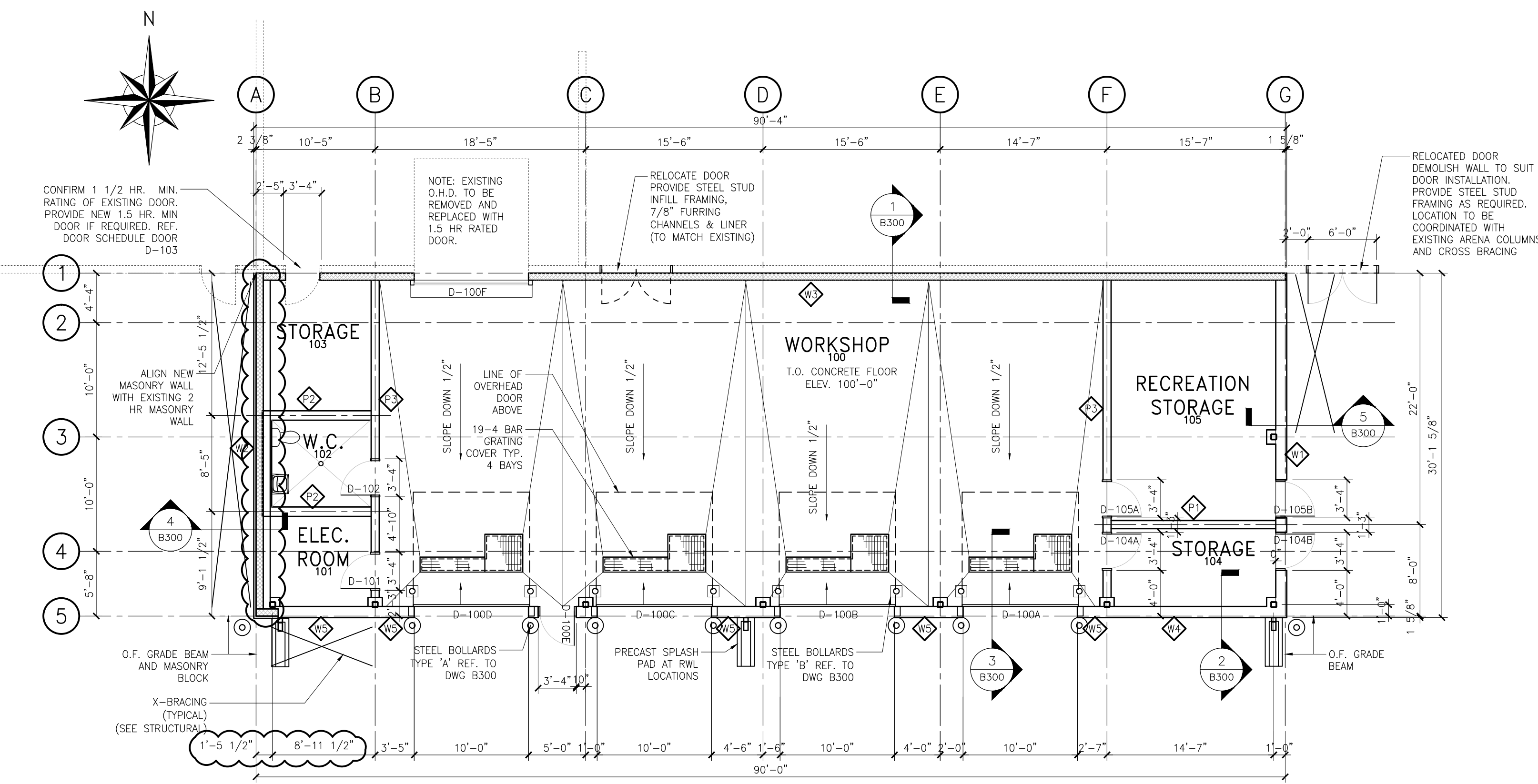

A FLOOR PLAN
B101 1/8" = 1'-0"

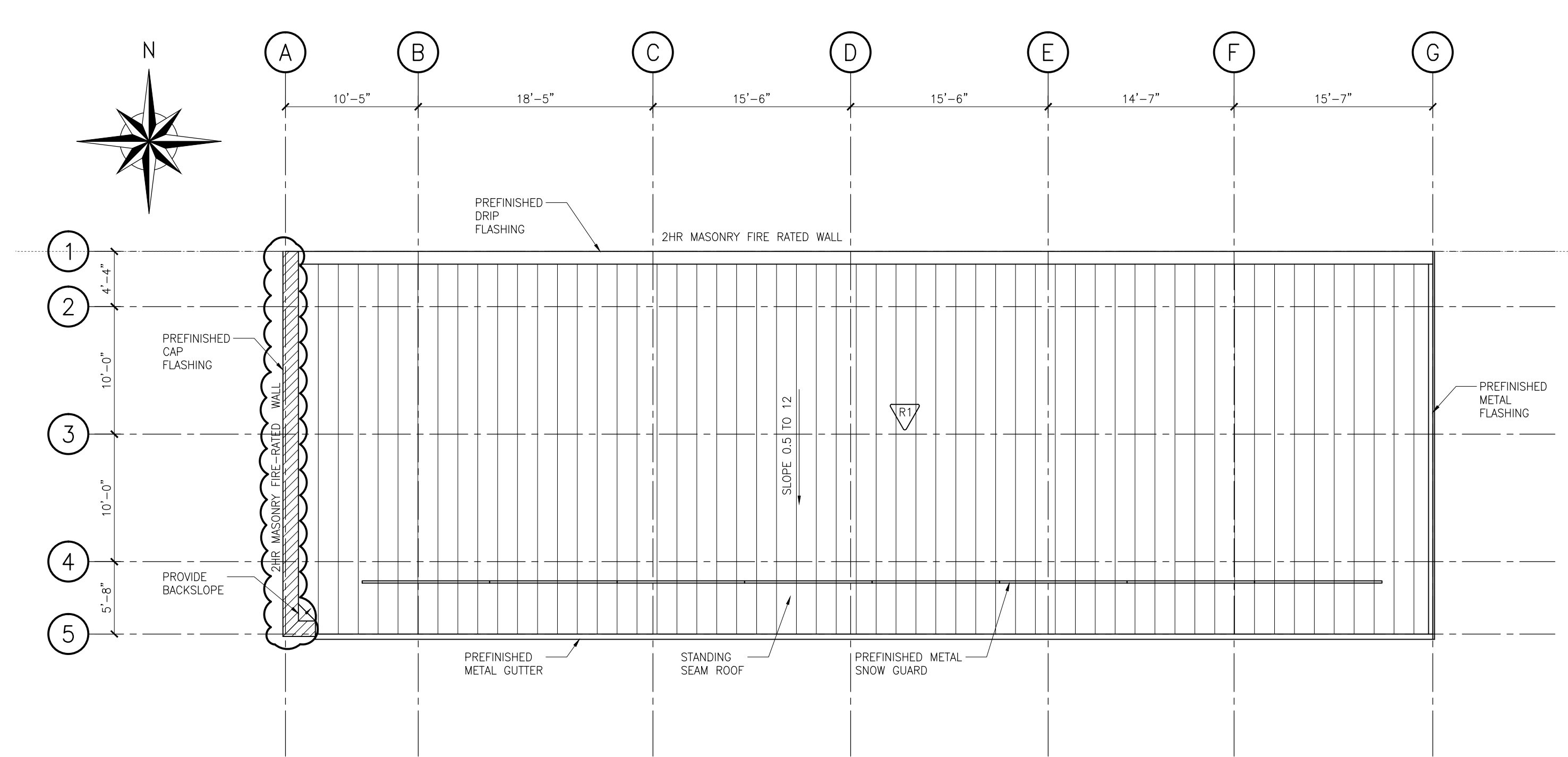

B ROOF PLAN
B101 1/8" = 1'-0"

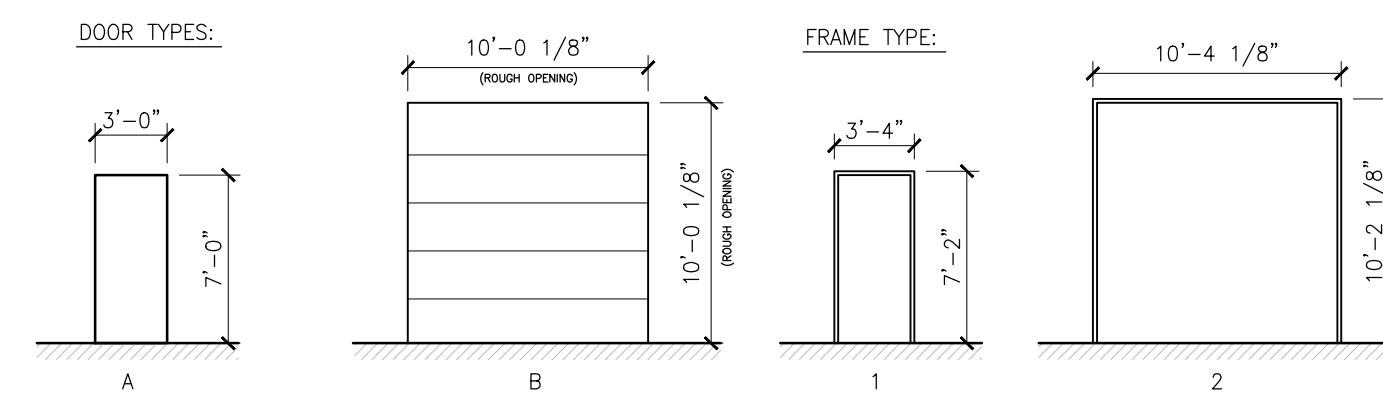

GENERAL NOTES:

- ALL WALLS TO HAVE AIRTIGHT SEALS AT FLOOR, CEILING, STRUCTURE AND WALL JUNCTIONS.
- PROVIDE DOUBLE TOP TRACK TO ALLOW FOR 1" DEFLECTION (1 1/2" FOR SPANS LONGER THAN 22'-0")
- ALL EXTERIOR DIMENSIONS ARE TO EDGE OR FACE OF CONCRETE UNLESS OTHERWISE NOTED.

- WALL TYPES:**
- EXTERIOR STEEL STUD WALL ASSEMBLY (2HR. F.R.R.)**
 - 1 1/2" PREFINISHED METAL CLADDING
 - 7/8" FURRING CHANNELS @ 24" O.C. (HORIZ.)
 - TYVEK BUILDING WRAP
 - 5/8" TYPE 'X' G.W.B. (2 LAYERS)
 - 6" x .31 STEEL STUDS @ 16" O.C.
 - R21 BATT INSULATION
 - 6 MIL. POLY VAPOUR BARRIER
 - 5/8" TYPE 'X' G.W.B. (2 LAYERS)
 - EXTERIOR MASONRY WALL ASSEMBLY (2HR. FIRE-RATED WALL)**
 - 22 GA PREFINISHED METAL CLADDING TO MATCH EXISTING
 - 7/8" FURRING CHANNELS @ 24" O.C. (HORIZ.)
 - TYVEK BUILDING WRAP
 - 8" LIGHTWEIGHT MASONRY BLOCK (TYPE-S MORTAR)
 - 6" x .31 STEEL STUDS @ 16" O.C.
 - R21 BATT INSULATION
 - 6 MIL. POLY VAPOUR BARRIER
 - 5/8" G.W.B.
 - PREFINISH METAL LINER
 - MASONRY WALL ASSEMBLY (2HR. F.R.R.)**
 - 8" LIGHTWEIGHT MASONRY BLOCK (TYPE-S MORTAR)
 - EXISTING EXTERIOR WALL
 - EXTERIOR STEEL STUD WALL ASSEMBLY**
 - 22 GA PREFINISHED METAL CLADDING TO MATCH EXISTING
 - 7/8" FURRING CHANNELS @ 24" O.C. (HORIZ.)
 - TYVEK BUILDING WRAP
 - 5/8" TYPE G.W.B.
 - 6" x .31 STEEL STUDS @ 16" O.C.
 - R21 BATT INSULATION
 - 6 MIL. POLY VAPOUR BARRIER
 - 5/8" G.W.B.
 - 26 GA PRE-FINISH LINER, METAL LINER
 - INTERIOR STEEL STUD PARTITION**
 - 1/2" TYPE 'X' G.W.B.
 - 6" x .31 STEEL STUDS @ 16" O.C.
 - 1/2" TYPE 'X' G.W.B.
 - INTERIOR STEEL STUD PARTITION (1HR. F.R.R.)**
 - 5/8" TYPE 'X' G.W.B.
 - 6" x .31 STEEL STUDS @ 16" O.C.
 - 5/8" TYPE 'X' G.W.B.
 - INTERIOR STEEL STUD PARTITION (1HR. F.R.R.)**
 - 3/4" PREFINISH METAL LINER
 - 5/8" TYPE 'X' G.W.B.
 - 6" x .31 STEEL STUDS @ 16" O.C.
 - 5/8" TYPE 'X' G.W.B.

- ROOF TYPES:**
- ROOF ASSEMBLY (2HR. F.R.R.)**
 - PREFINISHED STANDING SEAM ROOF PANEL
 - 4" RIGID INSULATION WITH 2 GIRTS @ 24" O.C.
 - 4" RIGID INSULATION WITH 2 GIRTS @ 24" O.C. (PERPENDICULAR)
 - TORCHED ON VAPOUR BARRIER
 - 1 1/2" x 22 GA. STEEL 1/2" DENSE DECK
 - OWSJ @ 48" O.C.
 - 7/8" FURRING CHANNELS @ 24" O.C.
 - 5/8" TYPE 'X' G.W.B. (2 LAYERS)

REV	DESCRIPTION	DWN	APP	REV DATE
3	RE-ISSUED FOR CONSTRUCTION	KAC	KRD	JAN 19 2017
2	ISSUED FOR CONSTRUCTION	KAC	KRD	OCT 03 2016
0	ISSUED FOR TENDER	KCV	KRD	JUL 20 2016

Accutech Engineering Inc.
Tomorrow's Technology Today

1349 Dugald Road, Winnipeg, Manitoba, Canada R2J 0H3
phone 204.944.1555 fax 204.944.1444
www.accutecheng.ca

PROVINCE OF MANITOBA
JUL 20 2016
K.R. DRYSDALE
REGISTERED ENGINEER

APEGM
Certificate of Authorization
Accutech Engineering Inc.
No. 1660 Date: JUL 20 2016

CLIENT
GATEWAY RECREATION CENTRE INC.

PROJECT
SHOP ADDITION

SHEET TITLE
MAIN FLOOR AND ROOF PLANS

DRAWN BY	CHECKED BY	SCALE	SHEET NO
IRC	KRD	AS NOTED	B101
DESIGNED BY	JOB NUMBER	DATE	REVISION NO
KRD	22507	JAN 19 2017	3

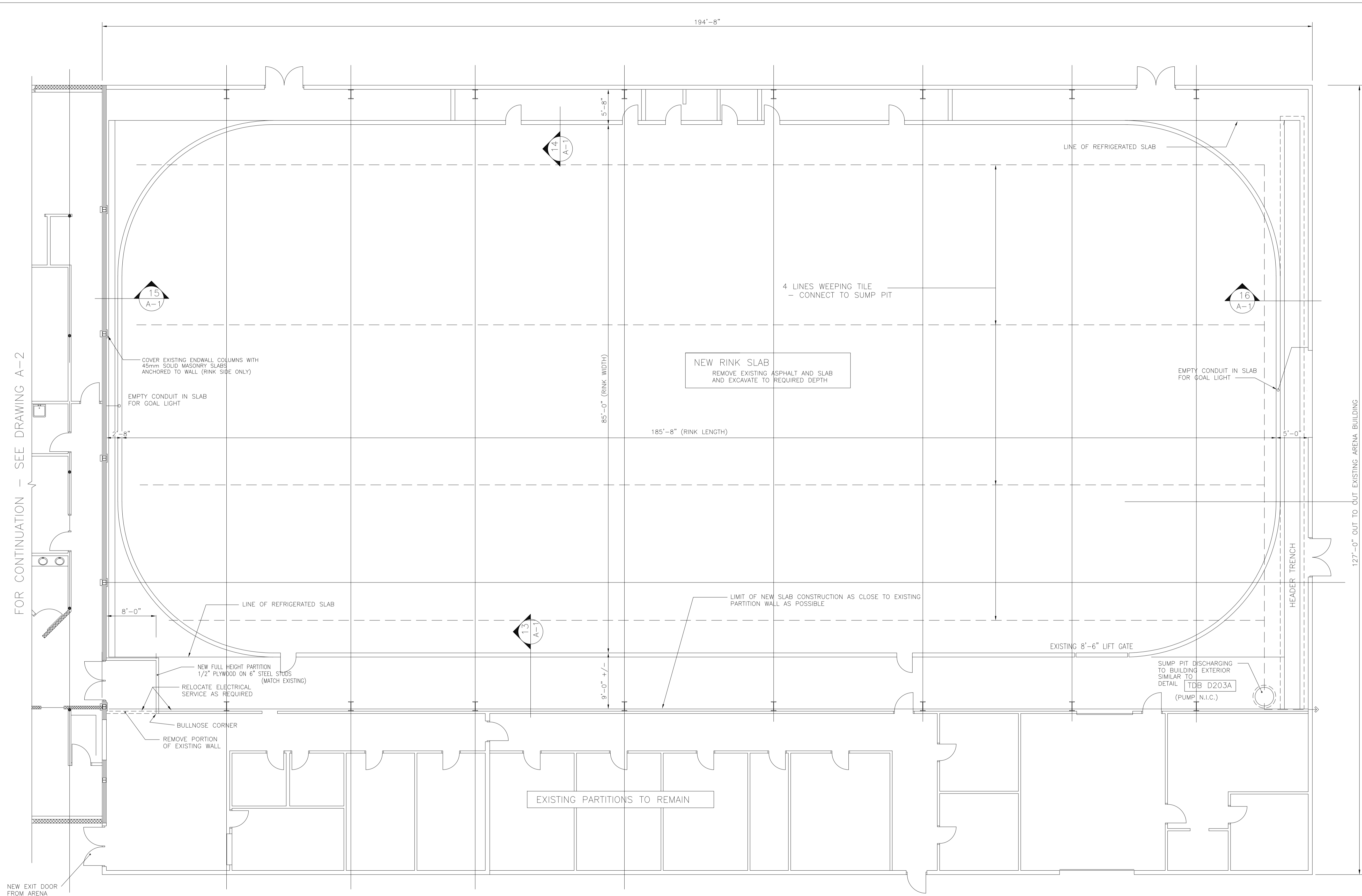
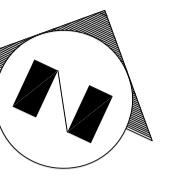

FOR CONTINUATION - SEE DRAWING A-2

127'-0" OUT TO OUT EXISTING ARENA BUILDING

NEW EXIT DOOR FROM ARENA

ISE SHED FLOOR PLAN

REVISION 1 - ISSUED FOR CONSTRUCTION

THOMAS
Design Builders Ltd.
430-D DOVERCOURT DRIVE
WINNIPEG, MANITOBA
R3Y 1G4
Telephone: (204) 989-5400

Drawing Title

Project: PROPOSED ADDITION FOR:
GLENWOOD COMMUNITY CLUB
27 OVERTON ST. ST. VITAL

Drawn By: <i>TD</i>	Date: APRIL 24, 1998
Checked:	Scale: 1/8" = 1'-0"

Rev 1	MAY 25/98	Dwg. A-6
Job No. 9811		

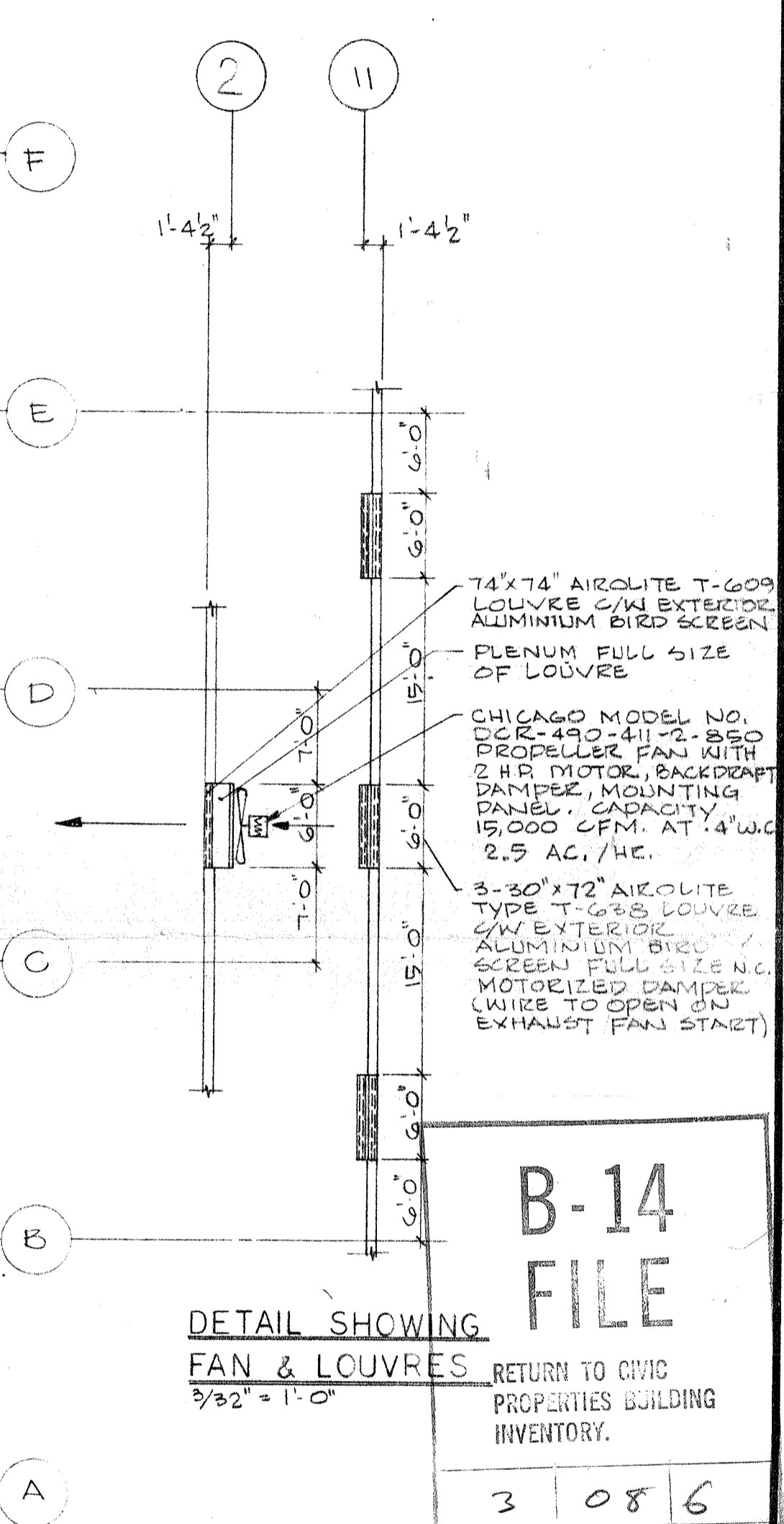
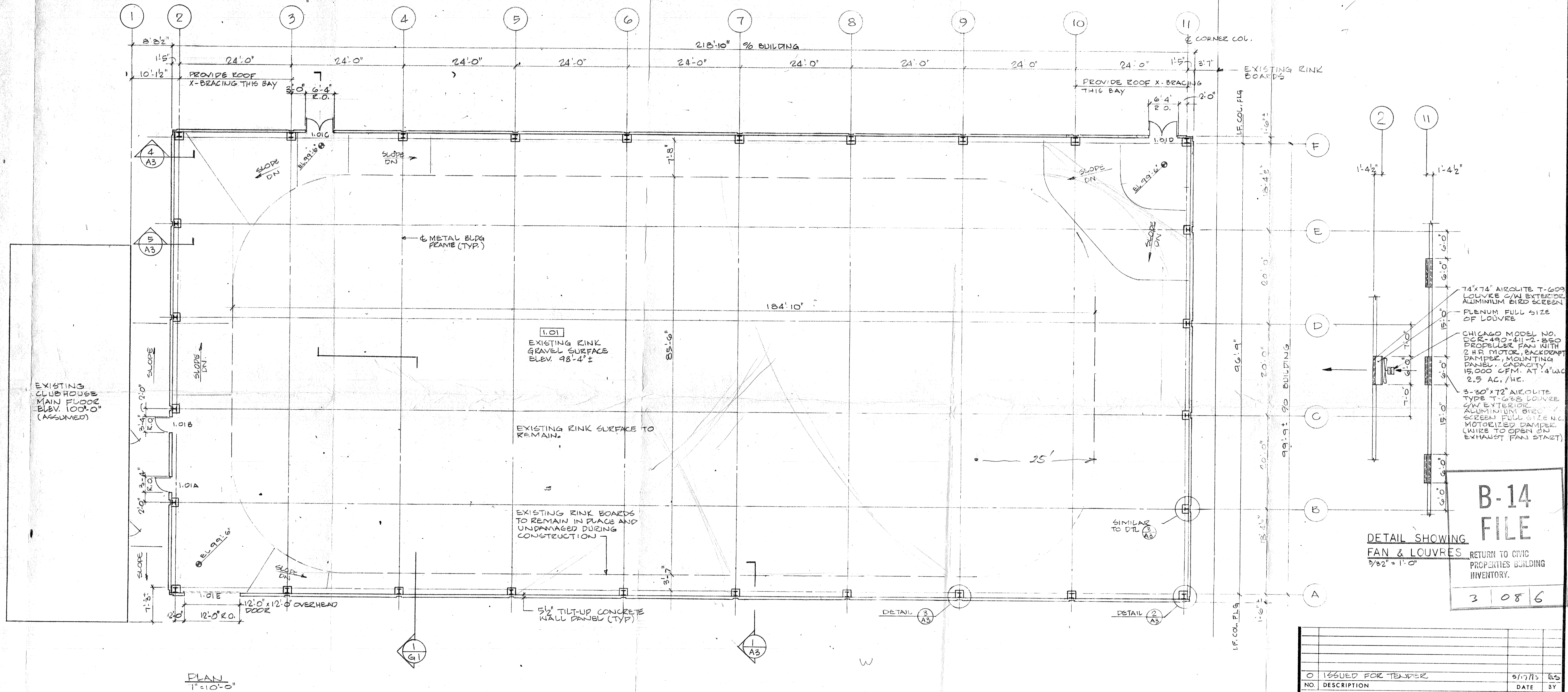
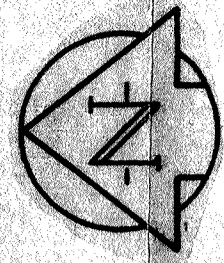

DOOR SCHEDULE												
DOOR NO.	LOCATION FROM TO	WIDTH	HT	FRAME TYPE	MAT'L	FINISH	TYPE	THICK	DOOR CORE	MAT'L	FINISH	REMARKS
1.01A	101 EXT.	3'-0"	7'-0"	A	STEEL	PAINT	A	1 3/4"	SOLID	FIR	PAINT	ALUM. THRESHOLD AND WEATHERSTRIP AS NOTED
1.01B	101 EXT.	3'-0"	7'-0"	A	STEEL	PAINT	A	1 3/4"	SOLID	FIR	PAINT	- DO -
1.01C	101 EXT.	6'-0"	7'-0"	A	STEEL	PAINT	A	1 3/4"	SOLID	FIR	PAINT	- DO -
1.01D	101 EXT.	6'-0"	7'-0"	A	STEEL	PAINT	A	1 3/4"	SOLID	FIR	PAINT	- DO -
1.01E	101 EXT.	12'-0"	12'-0"	B	STEEL	PAINT	A	FLUSH TO GUT REGIONAL MANUFACT.	INSULV	FIR	PAINT	WEATHERSTRIP

HARDWARE LIST		
1A	FBB 191 C15 42x4 NRP	BUTTS
2A	---	---
3A	---	---
4A	---	---
5A	BEITON NO. 5 + BRACKET	CLOSER
6A	8000 x ENO x 28" (10")	KICK PLATE
7A	9382 AM XHD x 15	STOP AND HOLDER
8A	H8 12B1 x 12" x 28"	FLUSH EXT. BOLT
9A	DU 88EO x 260	PANIC SET

HARDWARE CODE	
1. 1A (1/2 PR.)	5A: 6A: 7A: 9A
2. 1A (3 PR.)	5A: 6A: 7A: 8A: 9A

ISSUED FOR TENDER	9/17/73	RLS
NO. DESCRIPTION	DATE	BY
REVISIONS		
CITY OF WINNIPEG COMMUNITY OF FORT GARRY		
W. L. WARDROP & ASSOCIATES LTD. ENGINEERING CONSULTANTS WINNIPEG THUNDER BAY REGINA		
FORT RICHMOND COMMUNITY CLUB RINK ENCLOSURE PLAN AND DETAILS		
DESIGNED BY: RLS.	DRAWN BY: D.H.	CHECKED BY: J.S.S.
APPROVED BY:		
SCALE: 1" = 10'-0"	DATE: SEPT 11 1973	
DRAWING NO: 73012-03-AI	REV. 0	

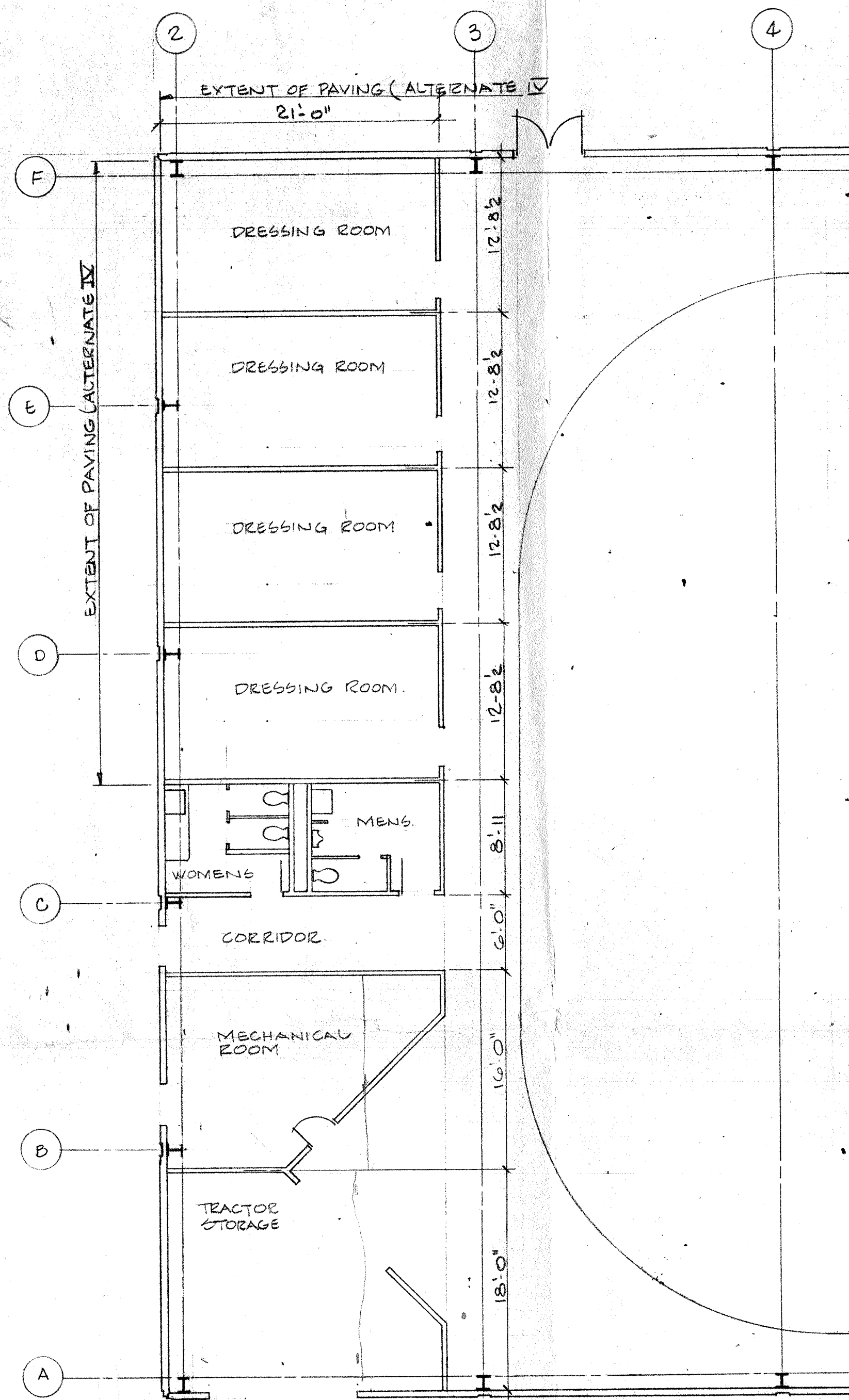

FUTURE DRESSING ROOM LAYOUT
8'-1-0"

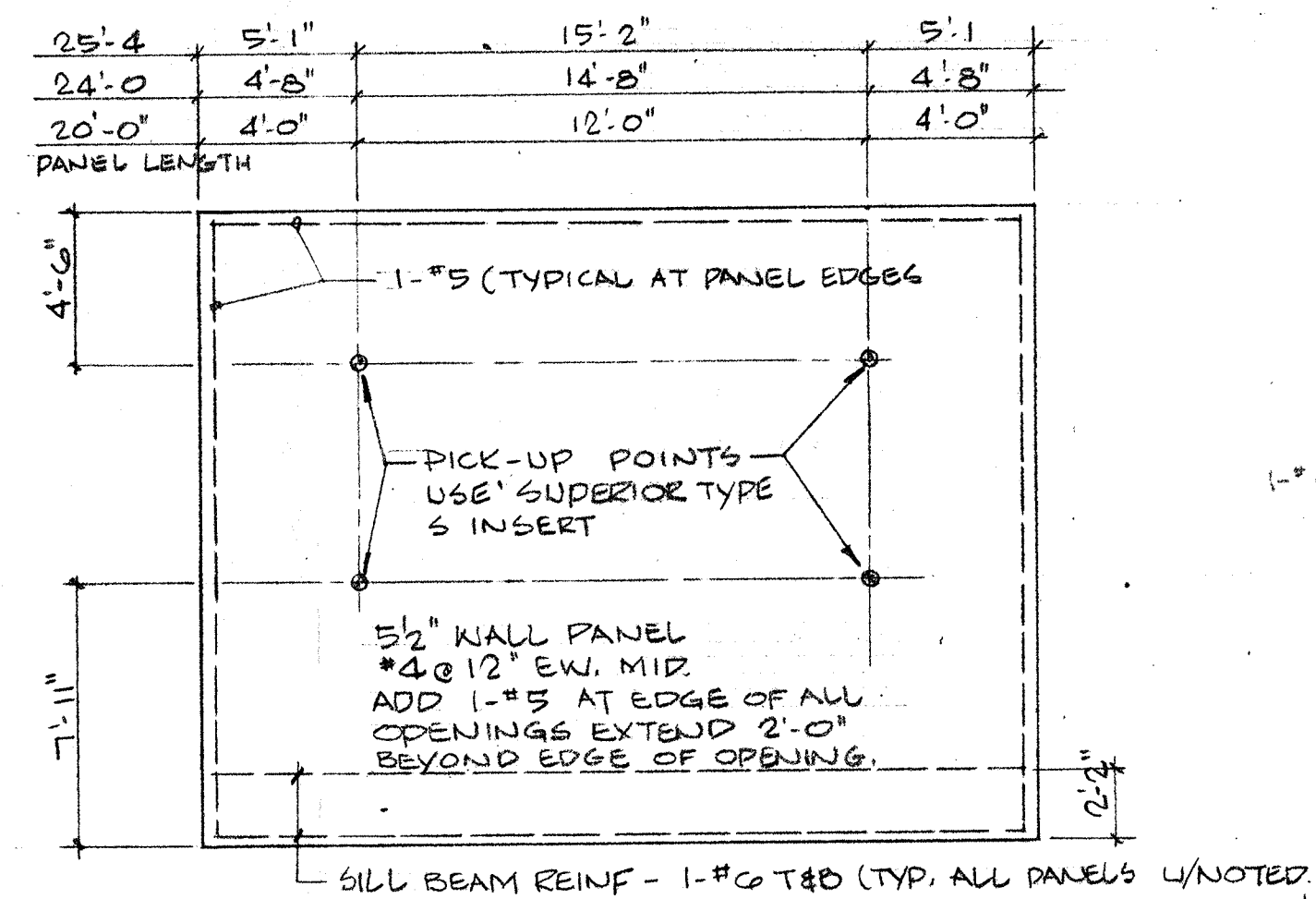

6 TYPICAL PANEL ELEVATION
A3 3'-0" x 1'-0"

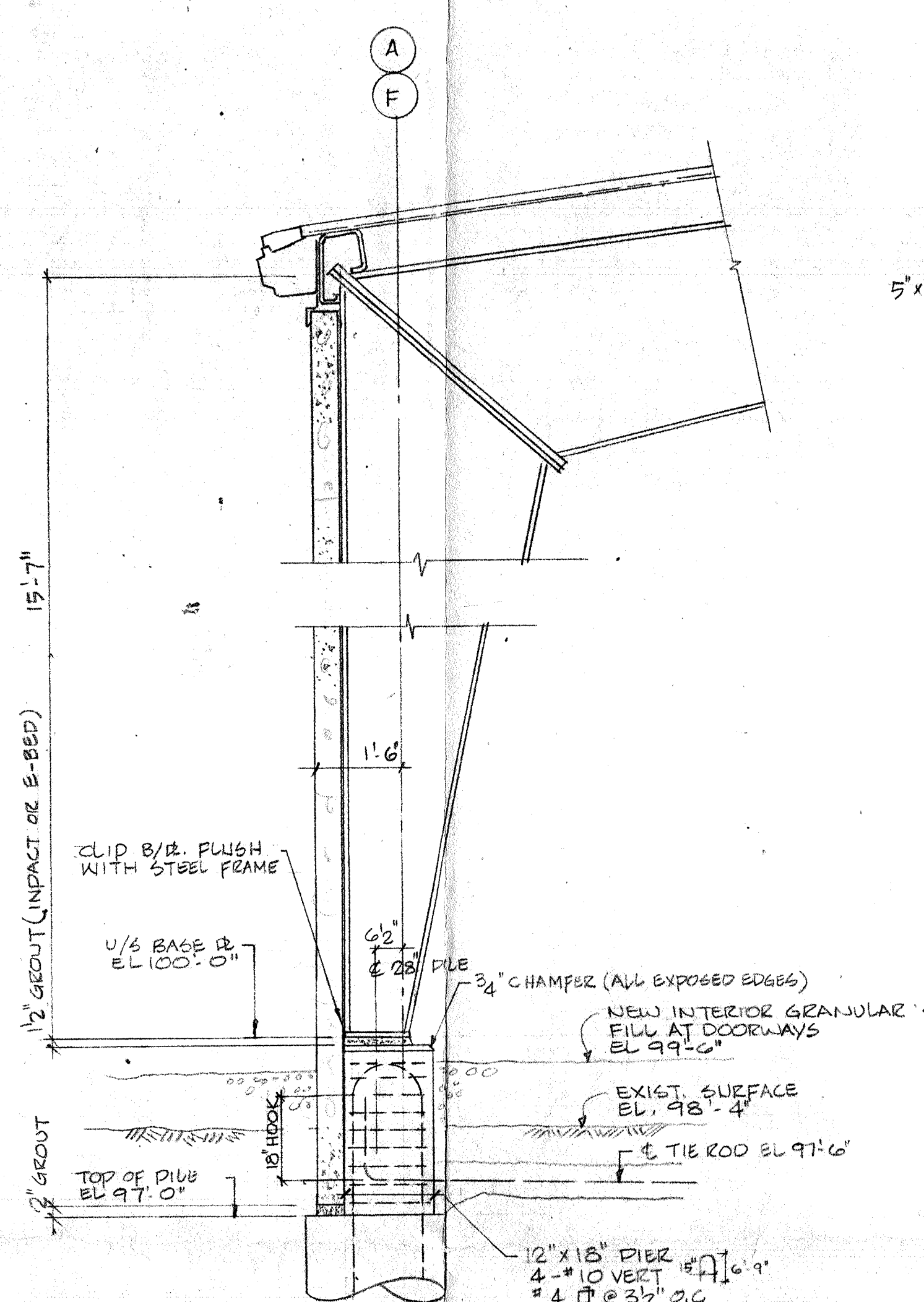

1 SECTION
A3 1/2" x 1'-0"

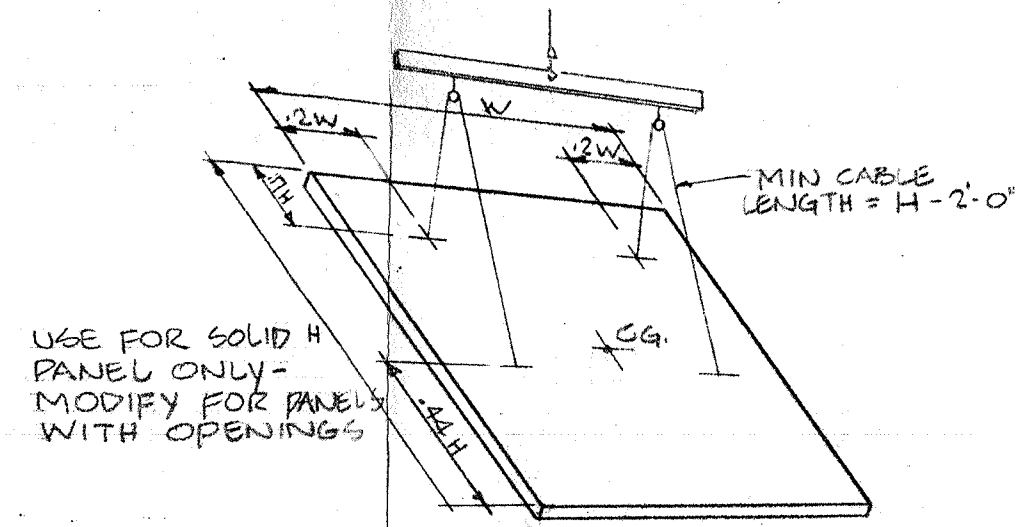

7 RIGGING METHOD AND INSERT LOCATION

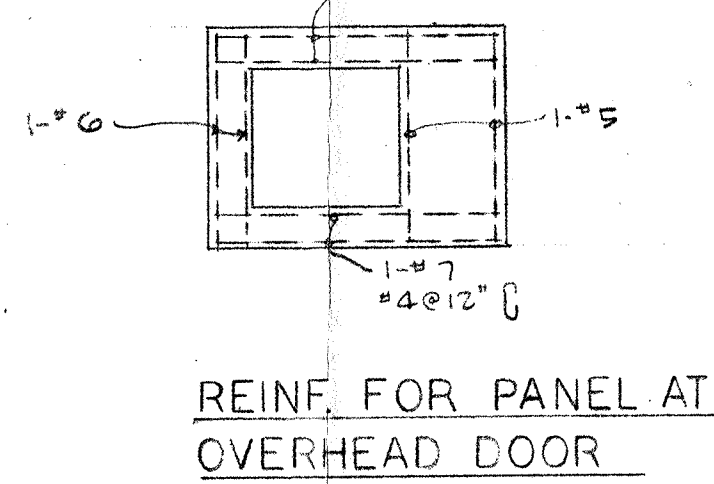

7 SPECIAL PANEL DETAILS
A3

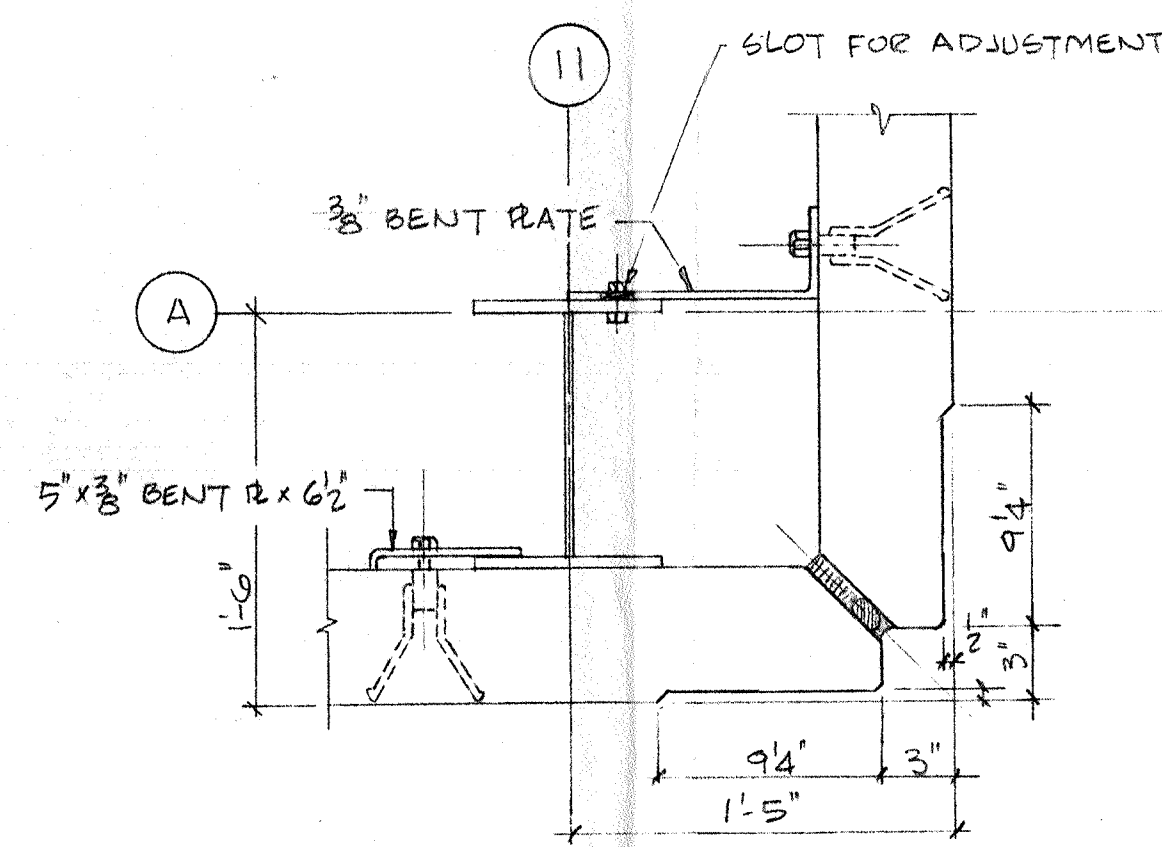

2 DETAIL
A3 1/2" x 1'-0"

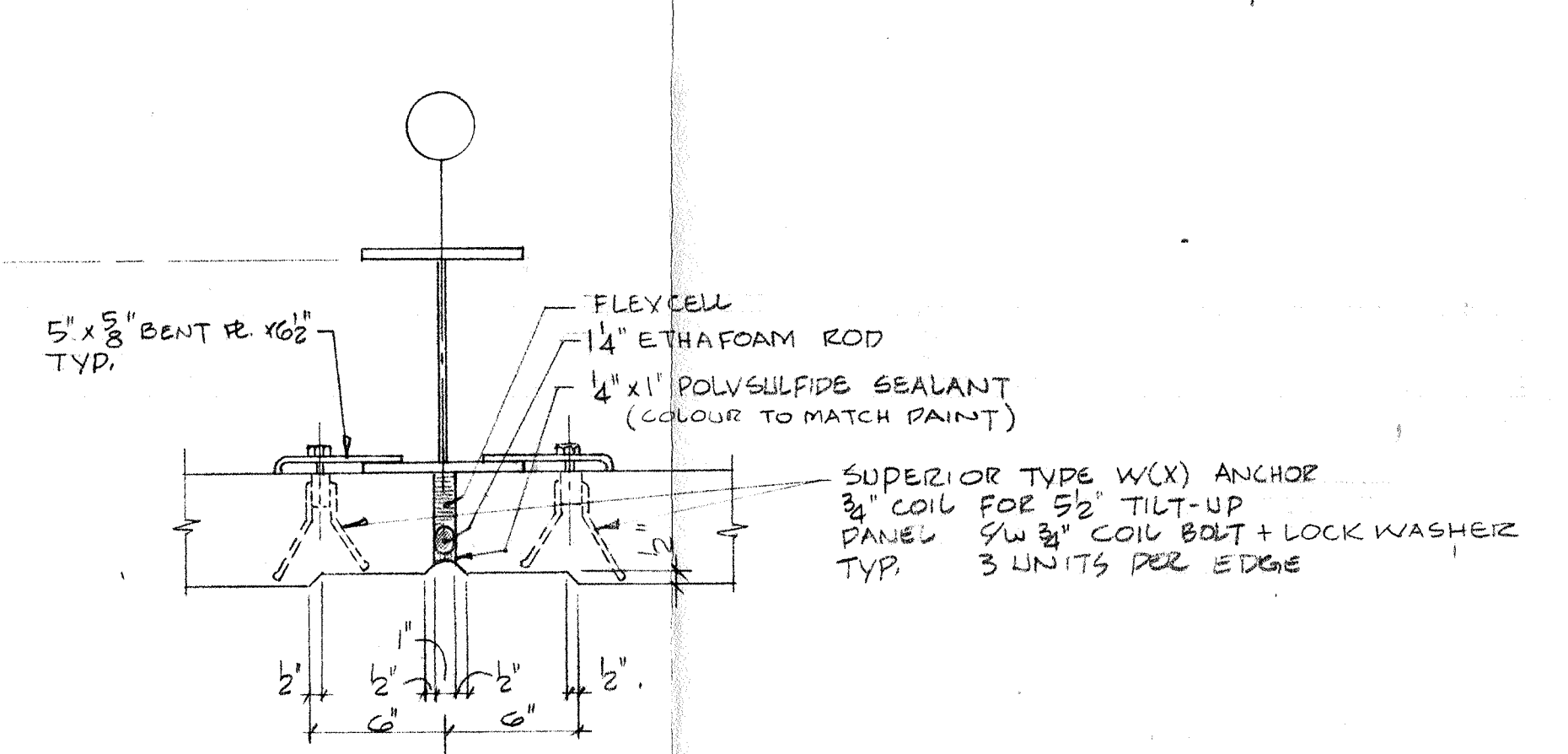

3 DETAIL
A3 1/2" x 1'-0"

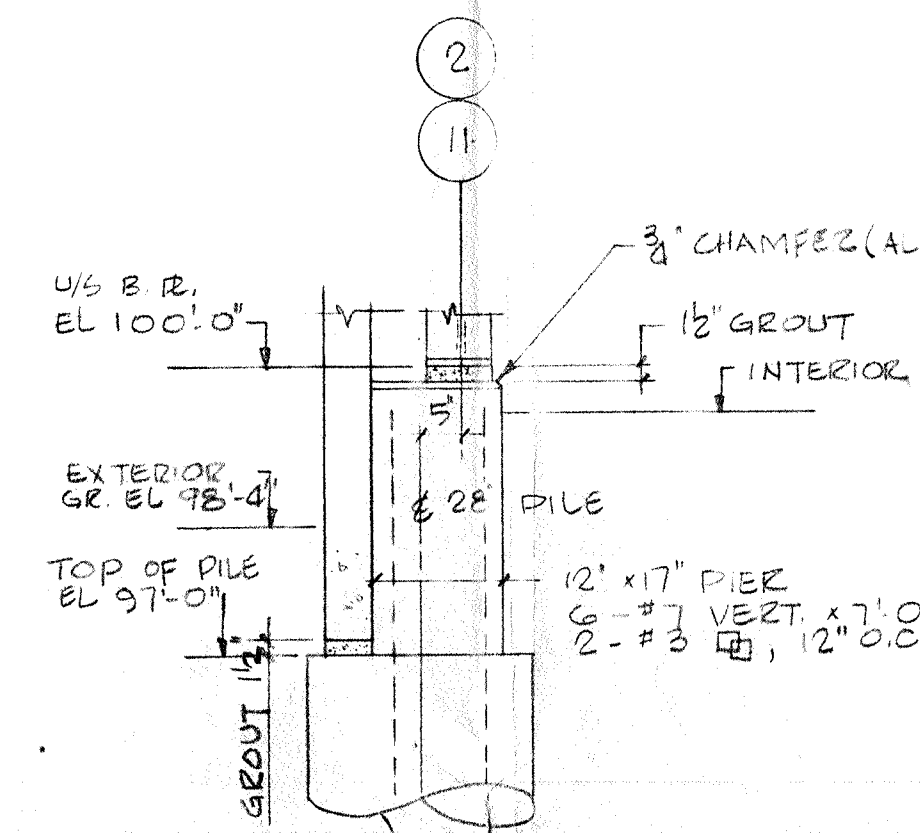

4 SECTION
A3 1/2" x 1'-0"

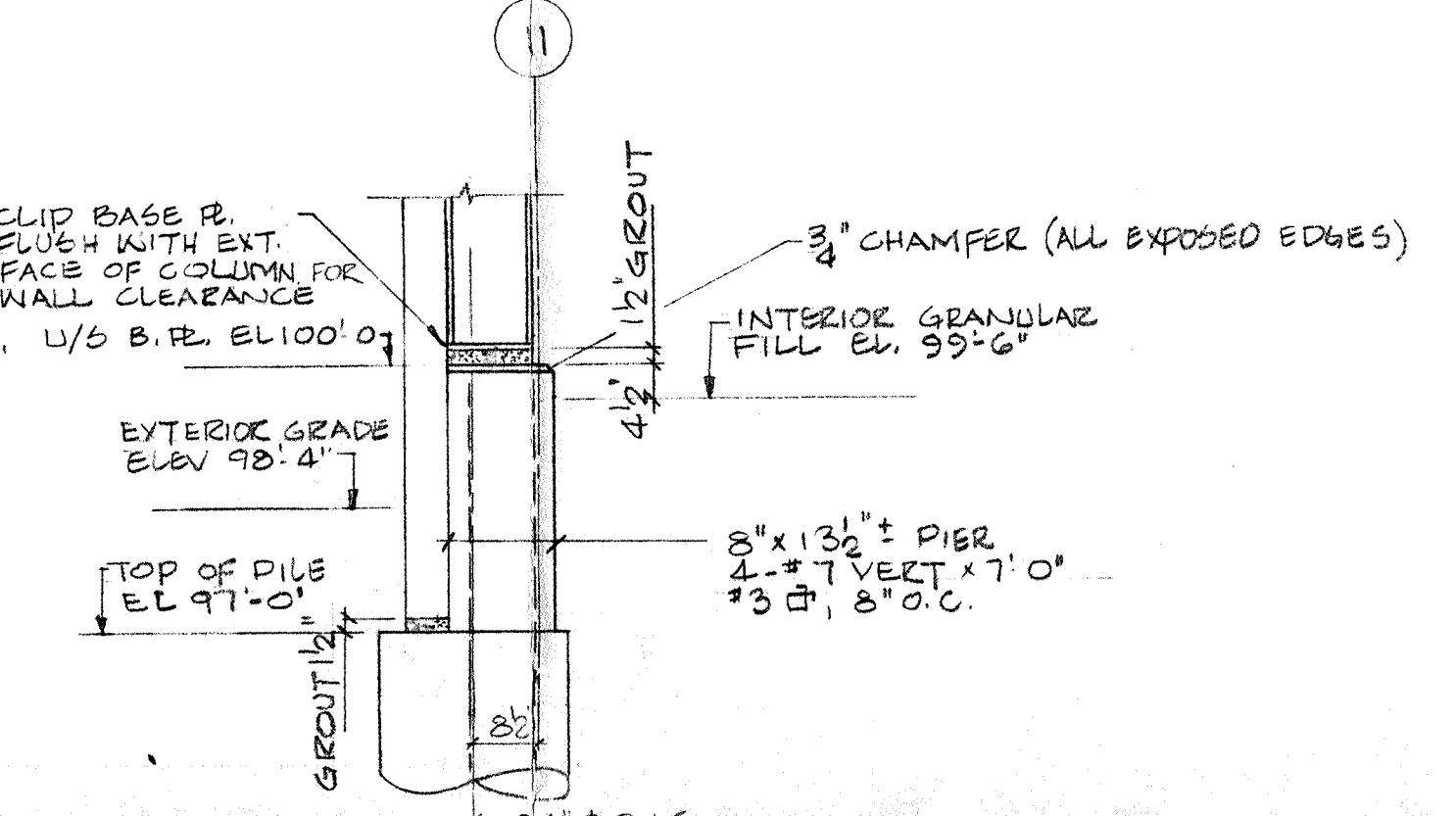

5 SECTION
A3 1/2" x 1'-0"

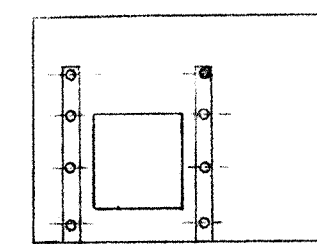

TYPICAL STRONGBACK FOR PANEL WITH CPNG

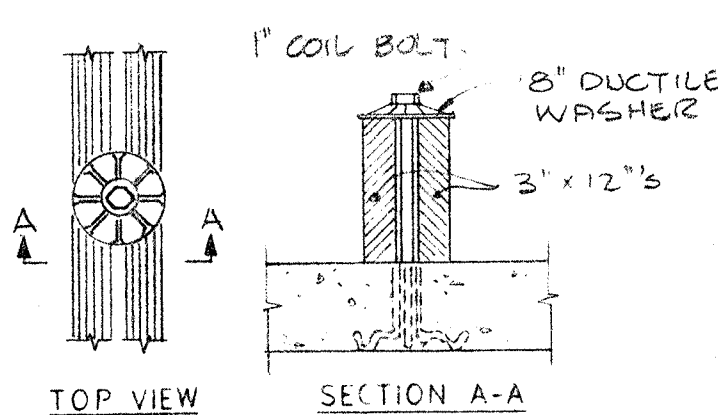

STRONGBACK DETAIL

SITE-CAST CONCRETE WALLS

- All walls indicated on the plans (except for gable ends) are intended to be site cast 5 1/2" concrete tilt-up walls. While the following details are specific, there is no intention to limit wall type. Other systems, such as 8" precast cored slabs may be submitted to the Engineer for approval at least 1 week prior to the date of tender closing.
- Panel finish shall be as smooth as possible free from cracks, air holes or other defects. No repairs of surface defects shall be made without prior approval. All panel reveals shall be formed from hi-density overlay plywood to provide a grain free finish.
- Shop drawing shall be submitted prior to casting.
- The following is a suggested construction sequence. Alternate methods may be submitted for approval:
 - Four 3" waste slab on 6" compacted gravel to be used as a casting bed. Finish should be steel-trowelled.
 - Install 2 x 6 side forms on casting bed with self-drill concrete anchors.
 - Apply a surface bond breaker (Superior "Tilt-Eez" or approved equal) as directed followed by placement of reinforcing.
 - Cast the wall panel. Particular attention should be paid to the final steel trowel finish. Curing compound (Superior "Tilt-Eez" or approved equal) shall be applied immediately after trowelling.
 - Successive panels are cast upon the preceding ones. After the last panel in a stack has been cast and cured, it may be lifted off for erection. No panel shall be lifted until a strength of 3000 psi has been reached (confirmed by job-cured cylinders).
 - Hi-early cement may be used so that panels may be stripped sooner. The mix design shall be submitted to the Engineer for approval. No changes in cement or aggregates shall be made during casting to avoid differences in panel appearance.
 - Panel shall be lifted at the pick-up points indicated and must be installed from outside the building perimeter. Strongback shall be installed for all panels having door openings.

B-14
FILE
RETURN TO CIVIC
PROPERTIES BUILDING
INVENTORY.
3 08 6

ISSUED FOR TENDER	9/17/73	RLS
NO. DESCRIPTION	DATE	BY

REVISIONS
CITY OF WINNIPEG

COMMUNITY OF FORT GARRY

W. L. WARDROP & ASSOCIATES LTD.
ENGINEERING CONSULTANTS
WINNIPEG THUNDER BAY REGINA

FORT RICHMOND COMMUNITY CLUB

RINK ENCLOSURE

DETAILS

DESIGNED BY: RLS	DRAWN BY: DH	CHECKED BY: RLS
APPROVED BY:		
SCALE: AS SHOWN	DATE: SEPT 17/73	
DRAWING NO: 73012-03-A3	REV: 0	

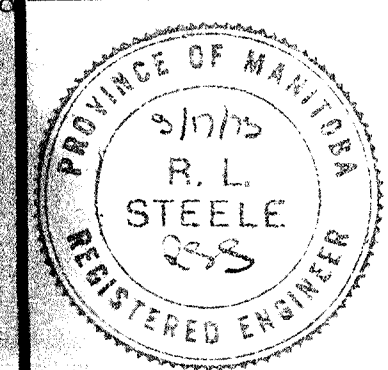

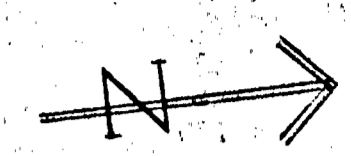

FINISH SCHEDULE									LEGEND	
MARK	ROOM NAME	FLOOR	BASE	WALL			CEILING FINISH			
				NORTH	SOUTH	EAST				
101	MEN'S WASHROOM	A. A. P.	R. B.	A. G.	A. G.	A. G.	A. G.	A. G.	C DENOTES	1/2" HOUNGLOP GRANITE SEAMLESS FLOORING (HALLMARK CHEMICAL CORPORATION)
102	TEAM DRESSING ROOM I	A. A. P.	R. B.	T. P.	T. P.	T. P.	T. P.	T. P.	A.A.P. DENOTES	5/8" ASPHALT ARENA PLANK (ELSECO ASPHALT LIMITED)
103	WASHROOM	C.	C.	A. G.	A. G.	A. G.	A. G.	A. G.	E.C. DENOTES	EXISTING CONCRETE FLOOR TO BE SEALED WITH MAOTERSEAL
104	WALK IN CLOSET	E. C.	R. B.	P. F.	P. F.	P. F.	P. F.	P. F.	N.C. DENOTES	1/4" 5" R.C. SLAB WITH NON-METALLIC HARDENER
105	ELECTRICAL HEATING ROOM	E. C.	R. B.	P. F.	P. F.	P. F.	P. F.	P. F.	R.B. DENOTES	4" RUBBER BASE (ARMSTRONG)
106	TEAM DRESSING ROOM II	A. A. P.	R. B.	T. P.	T. P.	T. P.	T. P.	T. P.	A.T. DENOTES	5" ASPHALT TILE (ARMSTRONG)
107	LADIES WASHROOM	A. A. P.	R. B.	A. G.	A. G.	A. G.	A. G.	A. G.	T.P. DENOTES	5/8" TEMPERED PINEWOOD, PAINTED
108	JANITOR'S ROOM	E. C.	R. B.	P. F.	P. F.	P. F.	P. F.	P. F.	P.F. DENOTES	PAINTED 5/8" THICK FIREGUARD
109	CONCESSION AREA	A. T.	R. B.	P. F.	P. F.	P. F.	P. F.	P. F.	A.L. DENOTES	3/8" ASBESTOLUX
110	CORRIDOR	A. A. P.	R. B.	T. P.	T. P.	A. L.	T. P.	-	P.C.B. DENOTES	PAINTED CONCRETE BLOCK
111	EQUIPMENT STORAGE BUILDING	H. C.	R. B.	P. C. B.	P. C. B.	P. C. B.	A. L.	A. L.	A.G. DENOTES	ASTRA GLAZE (HALLMARK)
112	TEAM DRESSING ROOM III	A. A. P.	R. B.	T. P.	T. P.	T. P.	T. P.	T. P.		
113	WASHROOM	C.	C.	A. G.	A. G.	A. G.	A. G.	A. G.		
114	WALK IN CLOSET	E. C.	R. B.	P. F.	P. F.	P. F.	P. F.	P. F.		
115	ELECTRICAL HEATING ROOM	E. C.	R. B.	P. F.	P. F.	P. F.	P. F.	P. F.		
116	TEAM DRESSING ROOM IV	A. A. P.	R. B.	T. P.	T. P.	T. P.	T. P.	T. P.		
117	VESTIBULE	A. P. P.	R. B.	-	T. P.	-	-	-		
118	TICKET OFFICE	A. T.	R. B.	P. F.	P. F.	P. F.	P. F.	P. F.		

NOTES: 1. ALL THE ABOVE FINISHES TO BE SUPPLIED AND INSTALLED IN STRICT ACCORDANCE WITH THE MANUFACTURERS SPECIFICATIONS.
 2. FOR APPROVAL OF EQUALS SEE SPECIFICATIONS.
 3. CONTRACTOR TO SUBMIT COLOUR SAMPLES OF ALL FINISHES FOR APPROVAL.

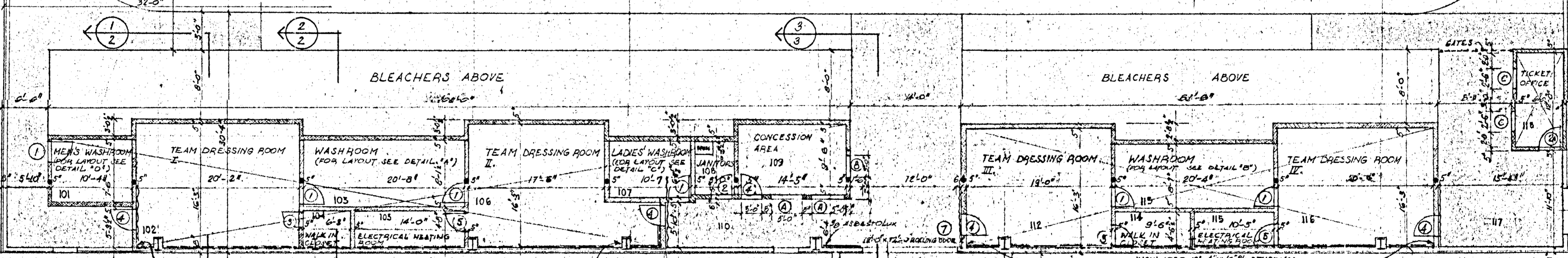
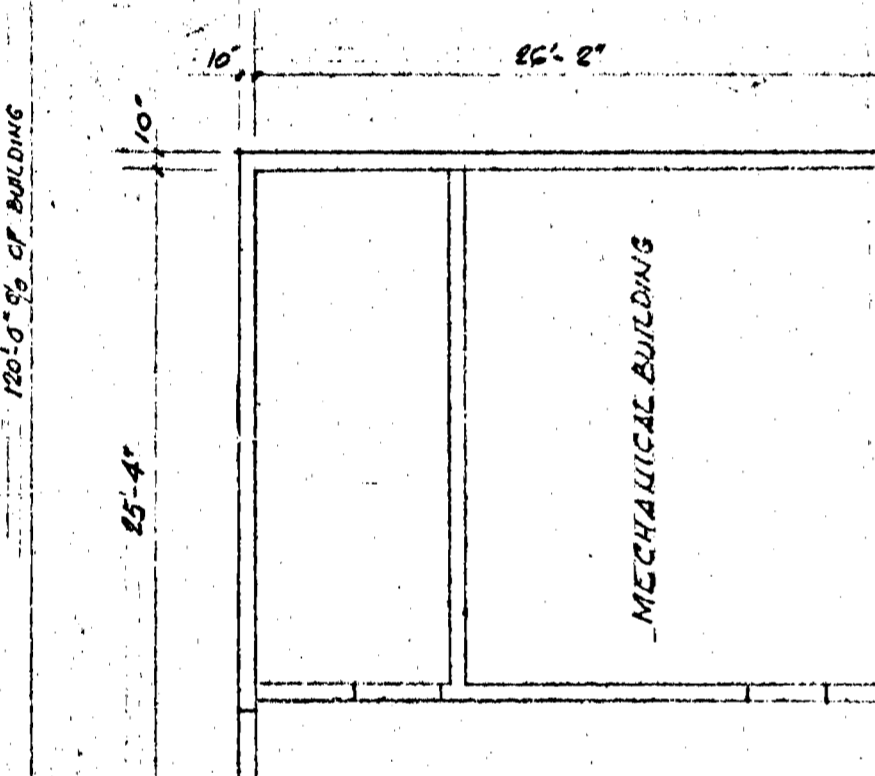

NOTES:
 1. FOR DETAILS "A", "B", "C" & "D" SEE DRWG NO. 6.
 2. SHALLOU END OF TEAM DRESSING ROOMS WILL BE SEPARATED FROM THE REST OF TEAM DRESSING ROOM BY SCREEN LOCKER ENCLOSURES WHICH WILL BE SUPPLIED AND INSTALLED BY THE MEMORIAL COMMUNITY CENTRE.
 3. DIMENSIONS SHOWN ARE BASED ON FIELD DIMENSIONS OF EXISTING ROUGH PLUMBING & ARE ACCOMMODATING SAME AS CLOSE AS POSSIBLE. FOR FURTHER DETAILS AND NOTES SEE MECHANICAL DRINGS.
 4. DO NOT SCALE THIS DRAWING.
 5. UNINSULATED PARTITION WALLS ARE SHOWN THUS: [Symbol]
 6. INSULATED PARTITION WALLS ARE SHOWN THUS: [Symbol]
 7. FURROD-DOWN CEILING SHOWN THUS: [Symbol]
 8. 5/8" ASPHALT ARENA PLANK COVERED AREA SHOWN THUS: [Symbol]
 9. PAINTING NOT IN CONTRACT.

10. CARRY STUDWALL UP TO ROOFDECK WHERE SHOWN THUS: [Symbol]
 11. WINDOWS: USE PARAMOUNT HORIZONTAL SLIDE ALUMINUM WINDOWS FOR "A" & "B" OR APPROVED EQUAL. SINGLE RUN HORIZONTAL SLIDE ALUMINUM WINDOWS SHALL HAVE 24 OZ. GLAZING, 1/2" FLAT MILL FORMICA COVERED, 3/4" PLYWOOD INSIDE SECURITY PANEL COMPLETE WITH BARREL BOLTS AND HANDLES. SIZE A: 30" WIDE x 36" HIGH, 40" ABOVE FIN. CONC. FLOOR. SIZE B: 30" WIDE x 30" HIGH, 40" ABOVE FIN. CONC. FLOOR.
 FOR TICKET OFFICE: USE PARAMOUNT WINDOWS OR APPROVED EQUAL. WINDOWS SHALL BE 30" WIDE x 36" HIGH, 40" ABOVE FIN. CONC. FLOOR, 1/2" WOODFRAME WITH 7/32" GLAZING WITH 1/2" SPEARHEAD AND 1/2" PLYWOOD SECURITY PANEL COMPLETE WITH BARREL BOLTS AND 1 HANDLE. ETC.

B-14 FILE
 RETURN TO THE PROPERTIES SECTION INVENTORY
 3 09 3



CITY OF WEST KILDONAN
 1760 MAIN ST. WINNIPEG 17, MANITOBA
MEMORIAL COMMUNITY CENTRE ARENA
 POWERS STREET AND DERTH AVENUE
LAYOUT PLAN OF DRESSING ROOMS & FINISH SCHEDULE
 DRAWN BY: J.V.W. E.W. FILE NO. 6809129 5'x10" DATE: JULY/68
 WEISZMANN & ASSOCIATES CONSULTING ENGINEERS
 408-272 MAIN ST., WINNIPEG 1, MAN. TEL: 942-1040 & 942-1041

5

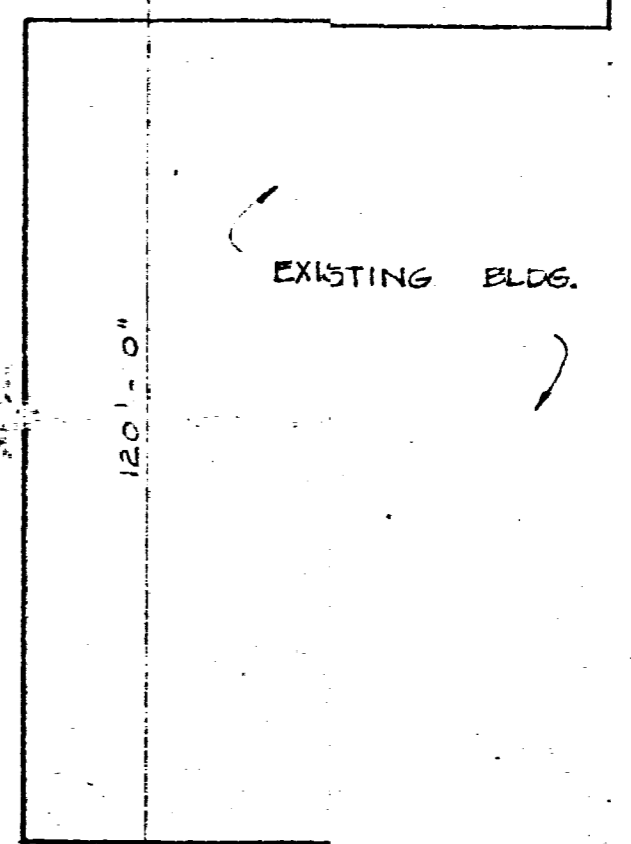
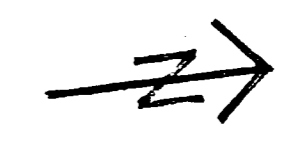
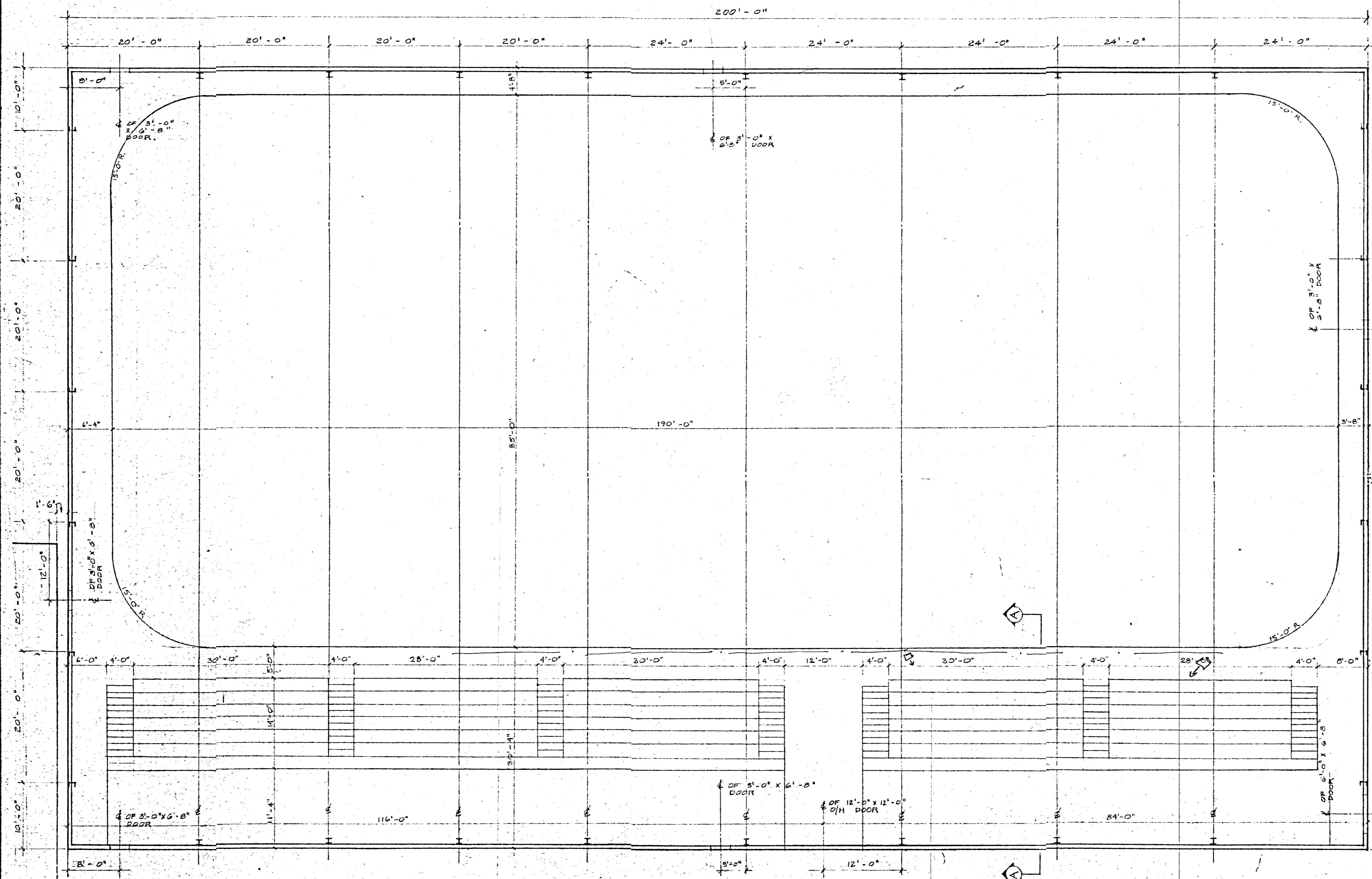

**B-14
FILE**
RETURN TO CIVIC
PROPERTIES BUILDING
INVENTORY.
3109-3

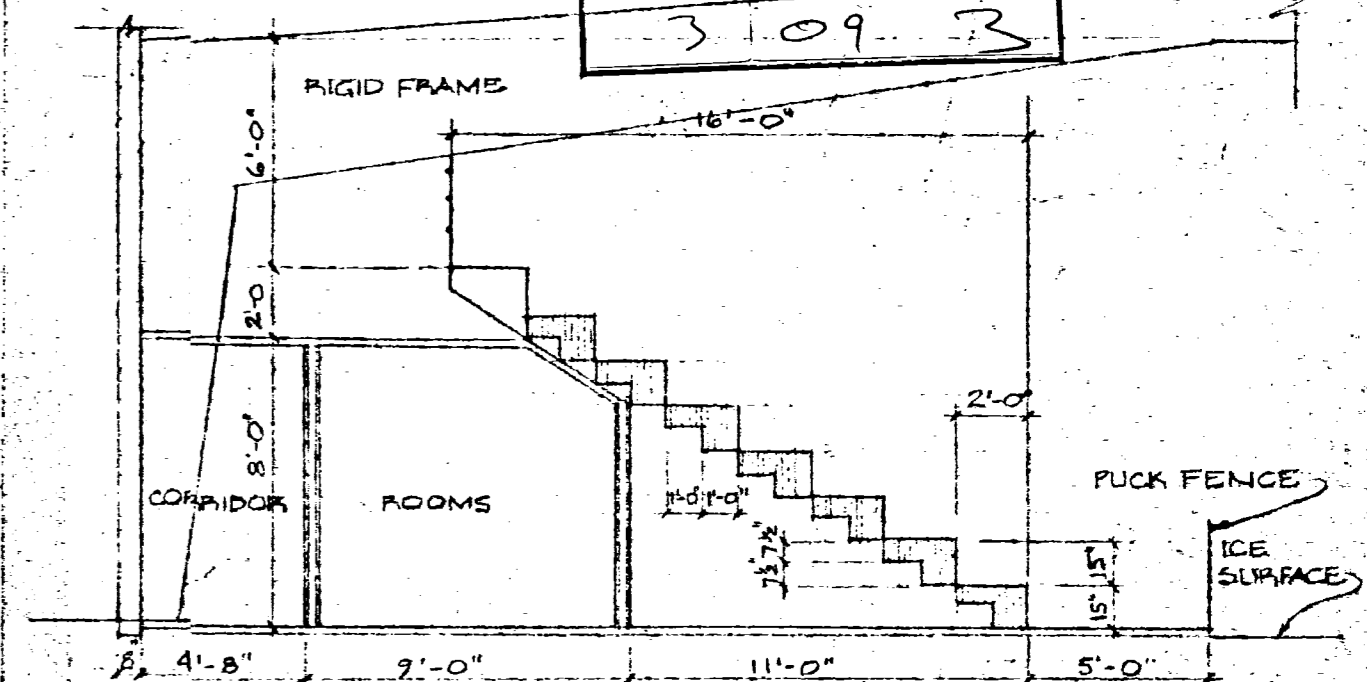

SECTION A-A
SCALE 3/16" = 1'-0"

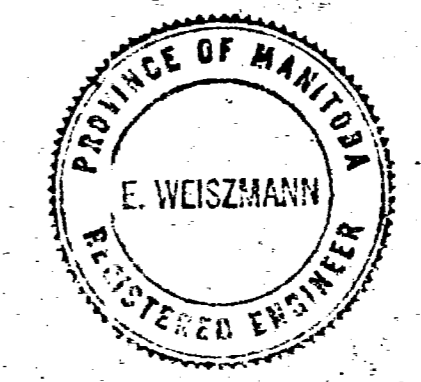

CITY OF WEST KILDONAN
1760 MAIN STREET, WINNIPEG 17, MANITOBA
MEMORIAL COMMUNITY CENTRE
POWERS STREET & PERTH AVENUE
GENERAL LAYOUT PLAN OF BLEACHERS
DRAWING NO. **1**
DRAWN BY H.J.F. DESIGNED BY J.V.W. CHECKED BY E.W. FILE NO. 6703129 SCALE 1/8" = 1'-0" DATE NOV. '67
WEISZMANN & ASSOCIATES CONSULTING STRUCTURAL ENGINEERS.
203-431 MAIN ST. WINNIPEG 2 MAN.

EXISTING BLDG.